

TECHNICAL MANUAL

UNIT, DIRECT SUPPORT, AND GENERAL SUPPORT MAINTENANCE REPAIR PARTS AND SPECIAL TOOLS LISTS

SEMITRAILER, STAKE: 12-TON, 4-WHEEL

M127 (NSN 2330-00-797-9207),
M127A1 (NSN 2330-00-048-7743),
M127A1C (NSN 2330-00-752-9750),
AND M127A2C (NSN 2330-00-788-6299)

SEMITRAILER, VAN: CARGO, 12-TON, 4-WHEEL

M128A1 (NSN 2330-00-679-5581),
M128A1C (NSN 2330-00-752-9751),
AND M128A2C (NSN 2330-00-788-6296)

SEMITRAILER, VAN: SUPPLY 12-TON, 4-WHEEL

M129A1(NSN 2330-00-629-1 673),
M129A1C (NSN 2330-00-752-9752),
AND M129A2C (NSN 2330-00-788-6289)

This manual supersedes TM 9-2330-207-24P dated 4 April 1988.

Approved for public release; distribution is unlimited.

**UNIT, DIRECT SUPPORT, AND GENERAL SUPPORT
 MAINTENANCE REPAIR PARTS AND
 SPECIAL TOOLS LISTS**

**SEMITRAILER, STAKE: 12-TON, 4-WHEEL
 M127 (NSN 2330-00-797-9207),
 M127A1 (NSN 2330-00-048-7743)
 M127A1C (NSN 2330-00-752-9750)
 AND M127A2C (NSN 2330-00-788-6299)**

**SEMITRAILER, VAN: CARGO, 12-TON, 4-WHEEL
 M128A1 (NSN 2330-00-679-5581),
 M128A1C (NSN 2330-00-752-9751)
 AND M128A2C (NSN 2330-00-788-6296)**

**SEMITRAILER, VAN: SUPPLY 12-TON, 4WHEEL
 M129A1 (NSN 2330-00-629-1 673),
 M129A1C (NSN 2330-00-752-9752),
 AND M129A2C (NSN 2330-00-788-6289)**

Current as of 12 February 1993

REPORTING ERRORS AND RECOMMENDING IMPROVEMENTS

You can help improve this manual. If you find any mistakes or if you know of a way to improve the procedures, please let us know. Mail your letter, DA Form 2028 (Recommended Changes to Publications and Blank Forms), or DA Form 2028-2, located in the back of this manual, direct to: Commander, U.S. Army Tank-Automotive Command, ATTN: AMSTA-MB, Warren, MI 48397-5000. A reply will be furnished to you.

Approved for public release; distribution is unlimited.

TABLE OF CONTENTS

	Page	Illus Fig
SECTION I. INTRODUCTION	1	
SECTION II. REPAIR PARTS LIST	1-1	
GROUP 06 ELECTRICAL SYSTEM		
0608 - MISCELLANEOUS ITEMS	1-1	1
CIRCUIT BREAKERS AND SWITCHES	1-1	1
BLOWER EXHAUST INSTALLATION	2-1	2
ELECTRICAL SYSTEM	3-1	3

* This manual supersedes TM 9-2330-207-24P dated 4 April 1988.

TABLE OF CONTENTS (Con't)

	Page	Illus Fig
0609 - LIGHTS	4-1	
STOPLIGHT - TAILLIGHT BLACKOUT (M127 AND M127A1)	4-1	4
STOPLIGHT-TAILLIGHT (24 V) (ALL EXCEPT M127 AND M127A1)	5-1	5
STOPLIGHT BLACKOUT (M128A1 , M128A1C, M128A2C, M129A1 , M129A1C, AND M129A2C)	6-1	6
STOPLIGHT-TAILLIGHT (12 V) (ALL EXCEPT M127 AND M127A1)	7-1	7
STOPLIGHT-TAILLIGHT COMPOSITION MARKER (24 V)	8-1	8
LIGHT CLEARANCE MARKER	9-1	9
MARKER LIGHTS (M127 AND M127A1)	10-1	10
0613 -HULL OR CHASSIS WIRING HARNESS	11-1	
ELECTRICAL SYSTEM WIRING AND CONNECTOR (M127 SERIES)	11-1	11
WIRING HARNESS, MAIN TRAILER CHASSIS, BRANCHED (12 v) (M127A1, M127A2C, M128A1C, M128A2C, M129A1C, AND M129A2C)	12-1	12
CABLE ASSEMBLY (24 V)	13-1	13
WIRING HARNESS, BRANCHED (12 V) (M128A1C, M128A2C, M129A1C, AND M129A2C)	14-1	14
WIRING HARNESS, BRANCHED (24 V) (M128A1 , M128A1C, M128A2C, M129A1, M129A1C, AND M129A2C)	15-1	15
WIRING HARNESS, BRANCHED (24 V)	16-1	16
WIRING HARNESS, BRANCHED (12 V)	17-1	17
WIRING HARNESS, BRANCHED (12 V)	16-1	18
WIRING HARNESS, REAR LIGHTS, BRANCHED	19-1	19
CHASSIS WIRING, ELECTRICAL INSTALLATION	20-1	20
WIRING HARNESS (12 V)	21-1	21
RECEPTACLE ASSEMBLY (24v)	22-1	22
CABLE ASSEMBLY (12 v)(M127A1C AND M127A2C)	23-1	23
CABLE ASSEMBLY (24 v)(M127A1C AND M127A2C)	24-1	24
BASE ASSEMBLY CONDUIT	25-1	25
 GROUP 11 REAR AXLE		
1100 - REAR AXLE ASSEMBLY	26-1	
AXLE ASSEMBLY COMPLETE (M127, M127A1, M127A1C, M128A1, M128A1C, M129A1, AND M129A1C)	26-1	26
AXLE ASSEMBLY COMPLETE (M127A2C, M128A2C, AND M129A2C)	27-1	27
AXLE, VEHICULAR WITH WELDED SEAT BRACKETS	26-1	26
 GROUP 12 BRAKES		
1202 - SERVICE BRAKES	29-1	
SERVICE BRAKES (M127)	29-1	29
SERVICE BRAKES (M127A1, M127A1C, M128A1, M128A1C, M129A1, AND M129A1C)	30-1	30
SERVICE BRAKES (M127A2C, M128A2C, AND M129A2C)	31-1	31
1204 -HYDRAULIC BRAKE system... ..	32-1	
CYLINDER ASSEMBLY	32-1	32
WHEEL CYLINDER (M127A2C, M128A2C, AND M129A2C)	33-1	33
1206 -MECHANICAL BRAKE SYSTEM.	34-1	
SHACK ADJUSTERS (M127)	34-1	34
1206 - AIRBRAKE SYSTEM	35-1	
CHAMBER	35-1	35
AIRBRAKE SYSTEM (M127)	36-1	36
AIRBRAKES, HYDRAULIC (ALL EXCEPT M127)	37-1	37
 GROUP 13 WHEELS AND TRACKS		
1311 - WHEEL ASSEMBLY	36-1	
HUB AND BRAKEDRUM ASSEMBLY (M127)	38-1	36
HUB AND BRAKEDRUM ASSEMBLY (ALL EXCEPT M127)	39-1	39
WHEEL ASSEMBLY	40-1	40

TABLE OF CONTENTS (Con't)

	Page	Illus Fig
1313 -TIRES, TUBES, TIRE CHAINS.....	41-1	
TIRES AND TUBES	41-1	41
GROUP 15		
FRAME, TOWING ATTACHMENTS, DRAWBARS, AND ARTICULATION SYSTEMS		
1501 - FRAME ASSEMBLY	42-1	
BOARD ASSEMBLY LANDING GEAR.....	42-1	42
CHOCK BLOCK, WHEEL	43-1	43
STEP INSTALLATION AND LADDER	44-1	44
1504 - SPARE WHEEL CARRIER AND TIRE LOCK	45-1	
TIRE CARRIER ASSEMBLY (M127, M128A1, AND M129A1)	45-1	45
TIRE CARRIER ASSEMBLY (ALL EXCEPT M127, M128A1, AND M129A1)	46-1	46
1506 - FIFTH WHEEL	47-1	
KINGPIN	47-1	47
1507 - LANDING GEAR, LEVELING JACKS	48-1	
LANDING LEG ASSEMBLY THOMAS	48-1	48
VERTICAL SUPPORT ASSEMBLY WESTRAN	49-1	49
LANDING LEG	50-1	50
GROUP 16		
SPRINGS AND SHOCK ABSORBERS		
1601 - SPRINGS	51-1	
SPRING SEAT AND BEARINGS.....	51-1	51
SPRINGS	52-1	52
1605 -TORQUE, RADIUS, AND STABILIZER RODS	53-1	
TORQUE RODS (M127)	53-1	53
TORQUE RODS (M127A1, M127A1C, M128A1, M128A1C, M129A1, AND M129A1C)	54-1	54
TORQUE RODS (M127A2C, M128A2C, AND M129A2C)	55-1	55
BRACKET, SUPPORT	56-1	56
GROUP 18		
BODY CAB, HOOD, AND HULL		
1801 -BODY CAB, HOOD, AND HULL ASSEMBLIES	57-1	
SPLASH GUARDS	57-1	57
BODY AND CHASSIS INSTALLATION	58-1	58
DOOR ASSEMBLY RIGHT	59-1	59
DOOR ASSEMBLY LEFT	60-1	60
SASH INSTALLATION, RETRACTABLE (M129A1 , M129A1C, AND M129A2C)	61-1	61
SASH INSTALLATION, STATIONARY (M129A1 , M129A1C, AND M129A2C)	62-1	62
1805 - FLOORS, SUBFLOORS, AND RELATED COMPONENTS	63-1	
FLOOR INSTALLATION	63-1	63
1808- STOWAGE RACKS, BOXES, STRAPS, CARRYING CASES, CABLE REELS, HOSE REELS, ETA,	64-1	
TOOLBOX	64-1	64
TOOLBOX INSTALLATION (M127A2C)	65-1	85
1810- CARGO BODY	66-1	
RACK INSTALLATION (M127, M127A1, M127A1C, AND M127A2C)	66-1	66
SIDE RACK, TYPICAL (M127, M127A1, M127A1C, AND M127A2C)	67-1	67
GROUP 22		
BODY CHASSIS, AND HULL ACCESSORY ITEMS		
2202- ACCESSORY ITEMS	68-1	
REFLECTORS	68-1	68
REFLECTORS AND BODY ACCESSORIES	69-1	69

TABLE OF CONTENTS (Con't)

	Page	Illus Fig
221 O- DATA PLATES AND INSTRUCTION HOLDERS	70-1	
IDENTIFICATION PLATES, EMERGENCY AND SERVICE	70-1	70
GROUP 94 REPAIR KITS		
9401 - REPAIR KITS	KIT-1	
REPAIR KITS	KIT-1	KIT
GROUP 95 GENERAL USE STANDARDIZED PARTS		
9501 - BULK MATERIEL	BULK-1	
BULK MATERIEL	BULK-1	BULK
SECTION III. SPECIAL TOOLS (NOT APPLICABLE)		
SECTION IV. CROSS-REFERENCE INDEXES		
NATIONAL STOCK NUMBER INDEX.....	I-1	
PART NUMBER INDEX	I-10	
FIGURE AND ITEM NUMBER INDEX.....	I-30	

UNIT, DIRECT SUPPORT, AND GENERAL SUPPORT MAINTENANCE REPAIR PARTS AND SPECIAL TOOLS LISTS

SECTION 1. INTRODUCTION

1. Scope.

This RPSTL lists and authorizes spares and repair parts; special tools; special test, measurement, and diagnostic equipment (TMDE); and other special support equipment required for performance of Unit, Direct Support, and General Support Maintenance of the Stake, Semitrailer, the Cargo Van Semitrailer, and the Supply Van Semitrailer. It authorizes the requisitioning, issue, and disposition of spares, repair parts and special tools as indicated by the source, maintenance and recoverability (SMR) codes.

2. General.

In addition to Section 1. Introduction, this Repair Parts and Special Tools List is divided into the following sections:

a. *Section II. Repair Parts List.* A list of spares and repair parts authorized by this RPSTL for use in the performance of maintenance. The list also includes parts which must be removed for replacement of the authorized parts. Parts lists are composed of functional groups in ascending alphanumeric sequence, with the parts in each group listed in ascending figure and item number sequence. Bulk materials are listed in item name sequence. Repair kits are listed separately in their own functional group within Section II. Repair parts for reparable special tools are also listed in the section. Items listed are shown on the associated illustration(s)/figure(s),

b. *Section III. Special Tools List.* A list of special tools, special TMDE, and other special support equipment authorized by this RPSTL (as indicated by Basis of Issue (BOI) information in DESCRIPTION AND USABLE ON CODE column) for the performance of maintenance.

c. *Section IV Cross-reference Indexes.* A list, in National Item Identification Number (NIIN) sequence, of all National stock numbered items appearing in the listing, followed by a list in alphanumeric sequence of all part numbers appearing in the listings. National stock numbers and part numbers are cross-referenced to each illustration/figure and item number appearance. The

figure and item number index lists figure and item numbers in alphanumeric sequence and cross-references NSN, CAGE, and part numbers.

3. Explanation of Columns (Sections II and III).

a. *ITEM NO. (Column (7)).* Indicates the number used to identify items called out in the illustration.

b. *SMR CODE (Column (2)).* The Source, Maintenance, and Recoverability (SMR) code is a 5-position code containing supply/requisitioning information, maintenance category authorization criteria, and disposition instructions, as shown in the following breakout:

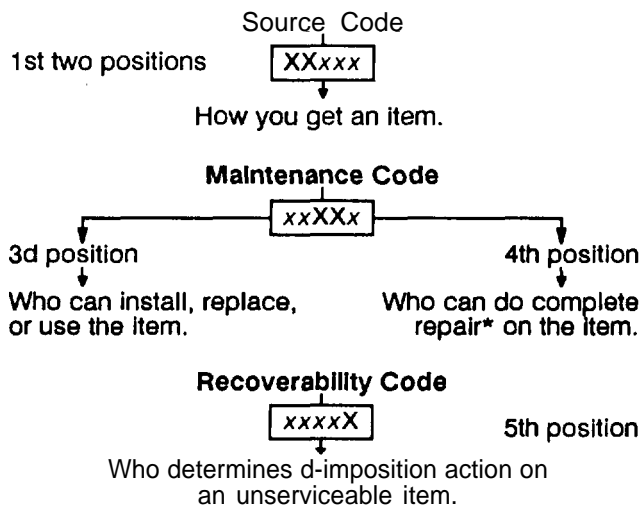

**Complete Repair:* Maintenance capacity, capability, and authority to perform all corrective maintenance tasks of the "Repair" function in a use/user environment in order to restore serviceability to a failed item.

(1) *Source Code.* The source code tells you how to get an item needed for maintenance, repair, or overhaul of an end item/equipment. Explanations of source codes follows:

Code Application/Explanation

PA Stocked items; use the applicable NSN to request/requisition items with these source codes. They are authorized to the category indicated by the code entered in the 3d position of the SMR code.

PB

PC**

PO

PE

PF ** Items coded PC are subject to deterioration.

PG

items with these codes are not to be requested/requisitioned individually. They are part of a kit which is authorized to the maintenance category indicated in the 3d position of the SMR code. The complete kit must be requisitioned and applied.

KD

KF

KB

MO-(Made at UMI AVUM Level) items with these codes are not to be requested/requisitioned individually. They must be made from bulk material which is identified by the part number in the DESCRIPTION AND USABLE ON CODE (UOC) column and listed in the Bulk Material group of the repair parts list in this RPSTL. If the item is authorized to you by the 3d position code of the SMR code, but the source code indicates it is made at a higher level, order the item from the higher level of maintenance.

MF-(Made at DSI AVUM Level)

MH-(Made at GS Level)

ML-(Made at Specialized Repair Activity (SRA))

MD-(Made at Depot)

Items with these codes are not to be requested/requisitioned individually. The parts that make up the assembled item must be requisitioned or fabricated and assembled at the level of maintenance indicated by the source code. if the 3d position code of the SMR code authorizes you to replace the item, but the source code indicates the item is assembled at a higher level, order the item from the higher level of maintenance.

AO-(Assembled by UMI AVUM Level)

AF-(Assembled by DS/AVIM Level)

AH-(Assembled by GS Category)

AL-(Assembled by SRA)

AD-(Assembled by Depot)

XA- Do not requisition an "XA"-coded item. Order its next higher assembly. (Also refer to the NOTE following.)

XB - If an "XB" item is not available from salvage, order it using the CAGE and part number given.

xc - installation drawing, diagram, instruction sheet, field service drawing, that is identified by the manufacturer's part number.

XD - item is not stocked, Order an "XD"-coded item through normal supply channels using the CAGE and part number given, if no NSN is available.

NOTE: Cannibalization or controlled exchange, when authorized, may be used as a source of supply for items with the above source codes, except for those source coded "XA" or those aircraft support items restricted by requirements of AR 700-42.

(2) *Maintenance Code.* Maintenance codes tell you the level(s) of maintenance authorized to USE and REPAIR support items. The maintenance codes are entered in the third and fourth Positions of the SMR code as follows:

(a) The maintenance code entered in the third position tells you the lowest maintenance level authorized to remove, replace, and use an item. The maintenance code entered in the third position will indicate authorization to one of the following levels of maintenance.

Code Application/Explanation

c - Crew or operator maintenance done within unit maintenance or aviation unit maintenance.

o - Unit maintenance or aviation unit category can remove, replace, and use the item.

F- Direct support or aviation intermediate level can remove, replace, and use the item.

H- General support level can remove, replace, and use the item.

L - Specialized repair activity can remove, replace, and use the item.

D- Depot level can remove, replace, and use the item.

(b) The maintenance code entered in the fourth position tells whether or not the item is to be repaired and identifies the lowest maintenance level with the capability to do complete repair (i.e., perform all authorized repair functions). (NOTE: Some limited repair may be done on the item at a lower level of maintenance, if authorized by the Maintenance Allocation Chart (MAC) and SMR codes.) This position will contain one of the following maintenance codes:

Code Application/Exp lanation

o - Unit maintenance or aviation unit is the lowest level that can do complete repair of the item.

F- Direct support or aviation intermediate is the lowest level than can do complete repair of the item.

- H- General support is the lowest level that can do complete repair of the item.
- L - Specialized repair activity is the lowest level that can do complete repair of the item.
- D- Depot is the lowest level that can do complete repair of the item.
- Z- Nonreparable. No repair is authorized.
- B- No repair is authorized. (No parts or special tools are authorized for the maintenance of a "B"-coded item.) However, the item maybe reconditioned by adjusting, lubricating, etc., at the user level.

(3) *Recoverability Code*. Recoverability codes are assigned to items to indicate the disposition action on unserviceable items. The recoverability code is entered in the fifth position of the SMR code as follows:

Code	Application/Explanation
Z-	Nonreparable item. When unserviceable, condemn and dispose of the item at the level of maintenance shown in the 3d position of the SMR code.
O-	Reparable item. When uneconomically repairable, condemn and dispose of the item at unit maintenance or aviation unit level.
F-	Reparable item. When uneconomically repairable, condemn and dispose of the item at the direct support or aviation intermediate level.
H-	Reparable item. When uneconomically repairable, condemn and dispose of the item at the general support level.
D-	Reparable item. When beyond lower level repair capability, return to depot. Condemnation and disposal of item not authorized below depot level.
L-	Reparable item. Condemnation and disposal of item not authorized below specialized repair activity (SRA).
A-	Item requires special handling or condemnation procedures because of specific reasons (e.g., precious metal content, high dollar value, critical material, or hazardous material). Refer to appropriate manuals/directives for specific instructions.

c. *CAGEC (Column (3))*. The Commercial and Government Entity (CAGE) Code (C) is a 5-digit alphanumeric code which is used to identify the manufacturer, distributor, or Government agency, etc., that supplies the item.

d. *PART NUMBER (Column (4))*. Indicates the primary number used by the manufacturer (individual, company, firm, corporation, or Government activity), which controls the design and characteristics of the item by means of its engineering drawings, specifications standards, and inspection requirements to identify an item or range of items.

NOTE. When you use an NSN to requisition an item, the item you receive may have a different part number from the part ordered.

e. *DESCRIPTION AND USABLE ON CODE (UOC) (Column (5))*. This column includes the following information:

(1) The Federal item name and, when required, a minimum description to identify the item.

(2) Physical security classification.

(3) Items that are included in kits and sets are listed below the name of the kit or set on Figure KIT

(4) Spare/repair parts that make up an assembled Item are listed immediately following the assembled item line entry.

(5) Part numbers for bulk materials are referenced in this column in the line item entry for the item to be manufactured/fabricated.

(6) When the item is not used with all serial numbers of the same model, the effective serial numbers are shown on the last line(s) of the description (before UOC).

(7) The usable on code, when applicable (see paragraph 5, Special Information).

(8) In the Special Tools List section, the basis of issue (BOI) appears as the last line(s) in the entry for each special tool, special TMDE, and other special support equipment. When density of equipments supported exceeds density spread indicated in the basis of issue, the total authorization is increased proportionately.

(9) The statement "END OF FIGURE" appears just below the last item description in Column 5 for a given figure in both Section II and Section III,

f. *QTY (Column (6))*. The QTY (quantity per figure column) indicates the quantity of the item used in the breakout shown on the illustration/figure, which is prepared for a functional group, subfunctional group, or an assembly. A "V" appearing in this column in lieu of a quantity indicates that the quantity is variable and the quantity may vary from application to application.

4. Explanation of Columns (Section IV).

a. *NATIONAL STOCK NUMBER (NSN) INDEX*.

(1) *STOCK NUMBER column*. This column lists the NSN by National Item Identification Number (NIIN)

sequence. The NIIN consists of the last nine digits of the NSN (i.e., 5305-01-674-1467 When

NSN

NIIN

using this column to locate an item, ignore the first 4 digits of the NSN. However, the complete NSN should be used when ordering items by stock number.

(2) FIG. column. This column lists the number of the figure where the item is identified/located. The figures are in numerical order in Section II and Section III.

(3) ITEM column. The item number identifies the item associated with the figure listed in the adjacent FIG. column. This item is also identified by the NSN listed on the same line.

b. PART NUMBER INDEX. Part numbers in this index are listed by part number in ascending alphanumeric sequence (i.e., vertical arrangement of letter and number combination which places the first letter or digit of each group in order A through Z, followed by the numbers O through 9 and each following letter or digit in like order).

(1) CAGEC column. The Commercial and Government Entity (CAGE) Code (C) is a 5-digit alphanumeric code used to identify the manufacturer, distributor, or Government agency, etc., that supplies the item.

(2) PART NUMBER column. Indicates the primary number used by the manufacturer (individual, firm, corporation, or Government activity), which controls the design and characteristics of the item by means of its engineering drawings, specifications standards, and inspection requirements to identify an item or range of items.

(3) STOCK NUMBER column. This column lists the NSN for the associated part number and manufacturer identified in the PART NUMBER and CAGE columns to the left.

(4) FIG. column. This column lists the number of the figure where the item is identified/located in Sections II and III.

(5) ITEM column. The item number is that number assigned to the item as it appears in the figure referenced in the adjacent figure number column.

c. FIGURE AND ITEM NUMBER INDEX.

(1) FIG. column. This column lists the number of the figure where the item is identified/located in Sections II and III.

(2) ITEM column. The item number is that number assigned to the item as it appears in the figure referenced in the adjacent figure number column.

(3) STOCK NUMBER column. This column lists the NSN for the item.

(4) CAGEC column. The Commercial and Government Entity (CAGE) Code (C) is a 5-digit alphanumeric code used to identify the manufacturer, distributor, or Government agency, etc., that supplies the item.

(5) PART NUMBER column. Indicates the primary number used by the manufacturer (individual, firm, corporation, or Government activity), which controls the design and characteristics of the item by means of its engineering drawings, specifications standards and inspection requirements to identify an item or range of items.

5. Special Information.

a. USABLE ON CODE. The usable on code appears in the lower left corner of the Description column heading. Usable on codes are shown as "UOC:" in the Description column (justified left) on the first line following applicable item description/nomenclature. Uncoded items are applicable to all models. Identification of the usable on codes used in the RPSTL are:

Code	Used On
260	M127
680	M127A1
671	M127A1C
684	M127A2C
681	M128A1
673	M128A1C
131	M128A2C
682	M129A1
674	M129A1C
133	M129A2C

b. FABRICATION INSTRUCTIONS. Bulk materials required to manufacture items are listed in the Bulk Material Functional Group of this RPSTL. Part numbers for bulk materials are also referenced in the Description column of the line item entry for the item to be manufactured/fabricated. Detailed fabrication instructions for items source coded to be manufactured or fabricated are found in TM 92330-207-14.

c. ASSEMBLY INSTRUCTIONS. Detailed assembly instructions for items source coded to be assembled from component spare/repair parts are found in TM 9-2330-207-74. Items that makeup the assembly are listed immediately following the assembly item entry or reference is made to an applicable figure.

d. KITS. Line item entries for repair parts kits appear in group 9401 in Section II.

e. **INDEX NUMBERS.** Items which have the word BULK in the figure column will have an index number shown in the item number column. This index number is a cross-reference between the National Stock Number/Part Number Index and the bulk material list in Section II.

f. **ASSOCIATED PUBLICATIONS.** The publications listed below pertain to the Stake Semitrailers, Cargo Van Semitrailers, and the Supply Van semitrailers and its components:

<u>Publication</u>	<u>Short Title</u>
TM 9-2330-207-14	Stake Semitrailers: M127, M127A1, M127A1 C, and M127A2; Cargo Van Semitrailers: M128A1, M128A1C, and M128A2C; and Supply Van Semitrailers: M129A1, M129A1C, and M129A2C

6. How to Locate Repair Parts.

a. *When National Stock Number or Part Number is Not Known:*

(1) *First.* Using the table of contents, determine the assembly group or subassembly group to which the item belongs. This is necessary since figures are prepared for assembly groups and subassembly groups, and listings are divided into the same groups.

(2) *Second.* Find the figure covering the assembly group or subassembly group to which the item belongs.

(3) *Third.* Identify the item on the figure and use the Figure and Item Number Index to find the NSN.

b. *When National Stock Number or Part Number is Known:*

(1) *First.* Using the National Stock Number or Part Number Index, find the pertinent National Stock Number or Part Number. The NSN index is in National Item Identification Number (NIIN) sequence (see paragraph 4.a.(1)). The part numbers in the Part Number index are listed in ascending alphanumeric sequence (see paragraph 4. b). Both indexes cross-reference you to the illustration/figure and item number of the item you are looking for.

(2) *Second.* Turn to the figure and item number, verify that the item is the one you're looking for, then locate the item number in the repair parts list for the figure.

7. Abbreviations.

For standard abbreviations see MIL-STD-12D, *Military Standard Abbreviations for Use on Drawings, Specifications, Standards, and in Technical Documents.*

<u>Abbreviations</u>	<u>Explanation</u>
NIIN	National Item Identification Number (consists of the last 9 digits of the NSN)
RPSTL	Repair Parts and Special Tools List

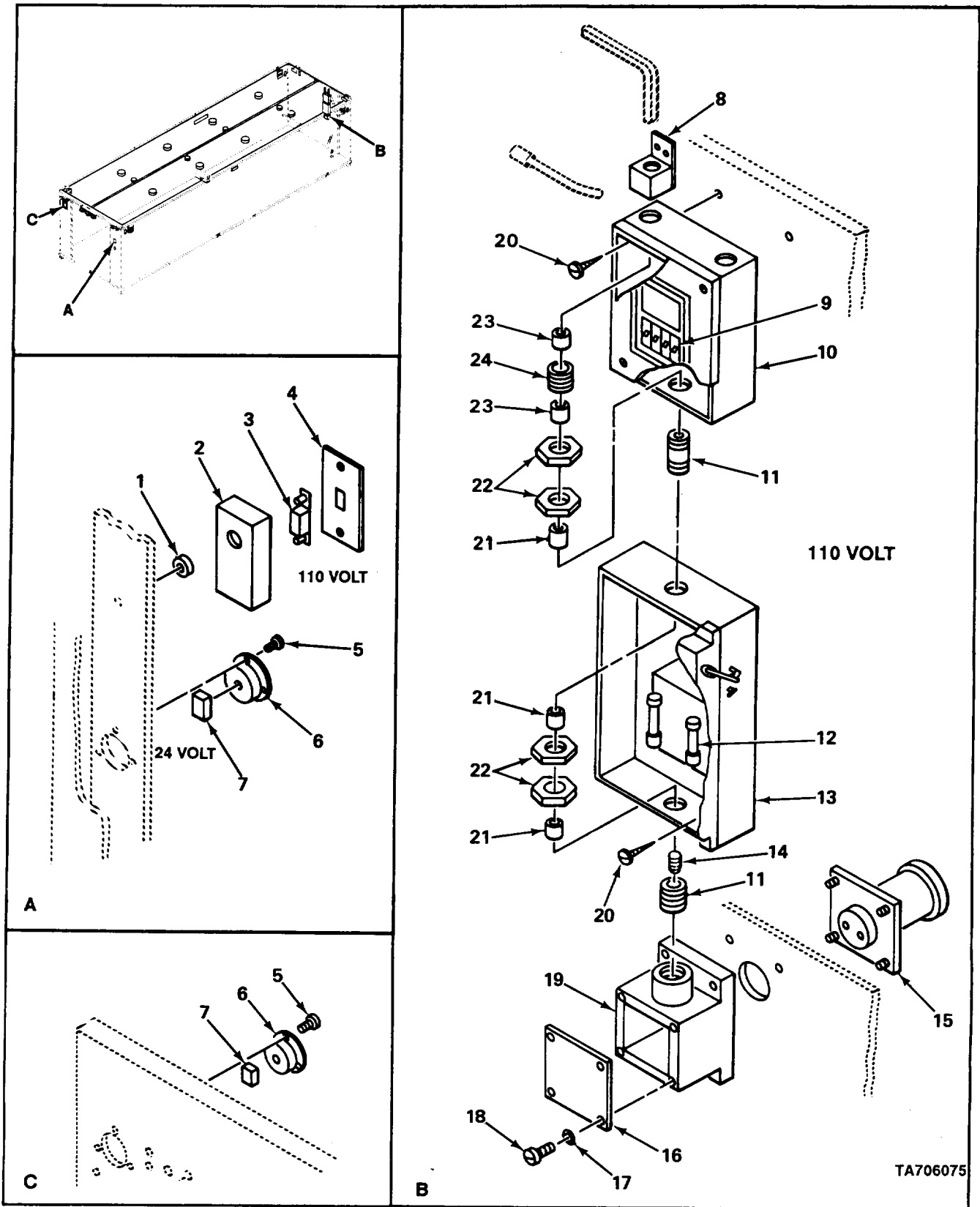

FIGURE 1. CIRCUIT BREAKERS AND SWITCHES.

TA706075

SECTION II (1) ITEM NO	(2) SMR CODE	(3) CAGEC	TM9-2330-207-24P (4) PART NUMBER	(5) DESCRIPTION AND USABLE ON CODES (UOC)	(6) QTY
GROUP 06 ELECTRICAL SYSTEM					
GROUP 0608 MISCELLANEOUS ITEMS					
FIG. 1 CIRCUIT BREAKERS AND SWITCHES					
1	PAOZZ	19207	7979252	GROMMET, NONMETALLIC UOC: 133, 674, 681, 682	1
2	PAOZZ	79725	2141	BOX, RECEPTACLE UOC: 133, 674, 682	1
3	PAOZZ	81348	WS896/2-03A	SWITCH, TOGGLE 110V UOC: 133, 674, 681, 682	1
4	PAOZZ	19207	7532464	PLATE, WALL, ELECTRIC UOC: 133, 674, 681, 682	1
5	PAOZZ	96906	MS35493-74	SCREW, WOOD UOC: 131, 133, 673, 674, 681, 682	6
6	PAOZZ	19207	8722276	RETAINER, ELECTRICAL UOC: 131, 133, 673, 674, 681, 682	2
7	PAOZZ	96906	MS35058-22	SWITCH, TOGGLE 24V UOC: 131, 681, 682	2
8	PAOZZ	79725	2110A	END FITTING, RACEWAY UOC: 133, 674	2
9	PAOZZ	81348	WC375/01-003	CIRCUIT BREAKER UOC: 133, 674, 681, 682	4
10	PPFZZ	19207	7748661	DISTRIBUTION BOX UOC: 133, 674, 681, 682	1
11	PAOZZ	21450	190752	NIPPLE, PIPE UOC: 133, 674, 681, 682	2
12	PAOZZ	81349	F16B250V60A	FUSE, CARTRIDGE UOC: 133, 674, 681, 682	2
13	PPFZZ	81348	NDSCL2DN2SNBX1-6	SWITCH, BOX UOC: 133, 674, 681, 682	1
14	PAOZZ	15235	0A240VAC250VDC RE53	ADAPTER, ELECTRICAL UOC: 133, 674, 681, 682	1
15	PAOZZ	19207	8328355	CONNECTOR, RECEPTACLE UOC: 133, 674, 681, 682	1
16	PAOZZ	19207	8722256	COVER, ACCESS UOC: 133, 674, 682	1
17	PAOZZ	96906	MS35335-33	WASHER, LOCK UOC: 133, 674, 682	4
18	PAOZZ	96906	MS35206-281	SCREW, MACHINE UOC: 131, 674, 681, 682	4
19	XBOZZ	15235	ARRH56	CONDULET UOC: 133, 674	1
20	PAOZZ	96906	MS35492-90	SCREW, WOOD UOC: 133, 674, 681, 682	8
21	XBOZZ	21450	504880	BUSHING, ELECTRICAL UOC: 133, 674, 682	3
22	PAOZZ	59730	842	CHASE NIPPLE, CONDUIT UOC: 133, 674, 681, 682	5
23	PAOZZ	21450	501703	BUSHING, ELECTRICAL	4

SECTION II					
(1)	(2)	(3)	(4)	(5)	(6)
ITEM	SMR		PART		
NO	CODE	CAGEC	NUMBER	DESCRIPTION AND USABLE ON CODES (UOC)	QTY
				TM9-2330-207-24P	
24	PAOZZ	91340	12175-31	UOC:133,674,682 NIPPLE,PIPE UOC:133,674,681,682	2
				END OF FIGURE	

7
8 THRU 11

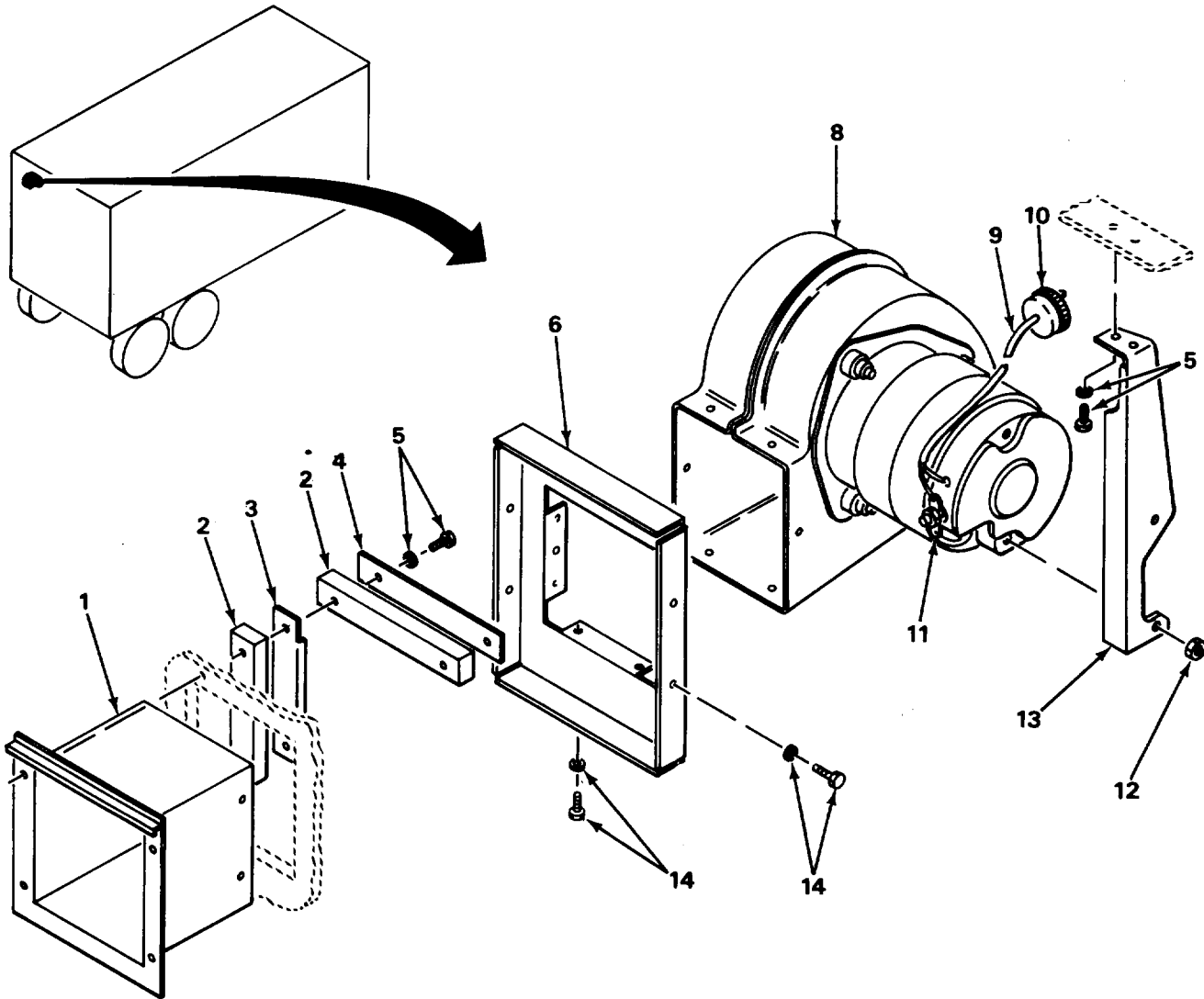

TA706076

FIGURE 2. BLOWER EXHAUST INSTALLATION.

SECTION II (1) ITEM NO	(2) SMR CODE	(3) CAGEC	TM9-2330-207-24P (4) PART NUMBER	(5) DESCRIPTION AND USABLE ON CODES (UOC)	(6) QTY
GROUP 0608 MISCELLANEOUS ITEMS					
FIG. 2 BLOWER EXHAUST INSTALLATION					
1	PFOZZ	35197	U-6-G-34	DUCT ASSEMBLY, EXHAU UOC: 133, 673, 674, 681, 682	1
2	MFFZZ	19207	8722261	BLOCK, FILLER, WOOD MAKE FROM LUMBER P/N MML751 UOC: 133, 674, 681, 682	4
3	PAOZZ	19207	7092353	BRACKET, ANGLE UOC: 133, 673, 674, 681, 682	2
4	PAOZZ	19207	7092354	BRACKET, ANGLE UOC: 133, 673, 674, 681, 682	2
5	XDOZZ	19207	7092438	SCREW/LOCKWASHER UOC: 133, 673, 674, 681, 682	8
6	XBOZZ	03635	10910296	ADAPTER UOC: 133, 673, 674, 681, 682	1
7	PAOZZ	19207	7092511	BLOWER ASSEMBLY, EXH UOC: 133, 673, 674, 681, 682	1
8	XBOZZ	89938	G488051	. BLOWER ASSY UOC: 133, 673, 674, 681, 682	1
9	PAOZZ	19207	7720853	. WIRE, ELECTRICAL UOC: 133, 671, 673, 674, 681, 682, 684	V
10	XBOZZ	58464	66721	. CAP, TWIST LOCK UOC: 133, 673, 674, 681, 682	1
11	PAOZZ	19207	7056708	. TERMINAL, LUG UOC: 133, 673, 674, 681, 682	1
12	PAOZZ	96906	MS35649-103	NUT, PLAIN, HEXAGON UOC: 133, 673, 674, 681, 682	2
13	PAOZZ	19207	10935055	BRACKET, ANGLE UOC: 133, 673, 674, 681, 682	1
14	XBOZZ	21450	191178	SCREW-LOCKWASHER UOC: 133, 673, 674	6

END OF FIGURE

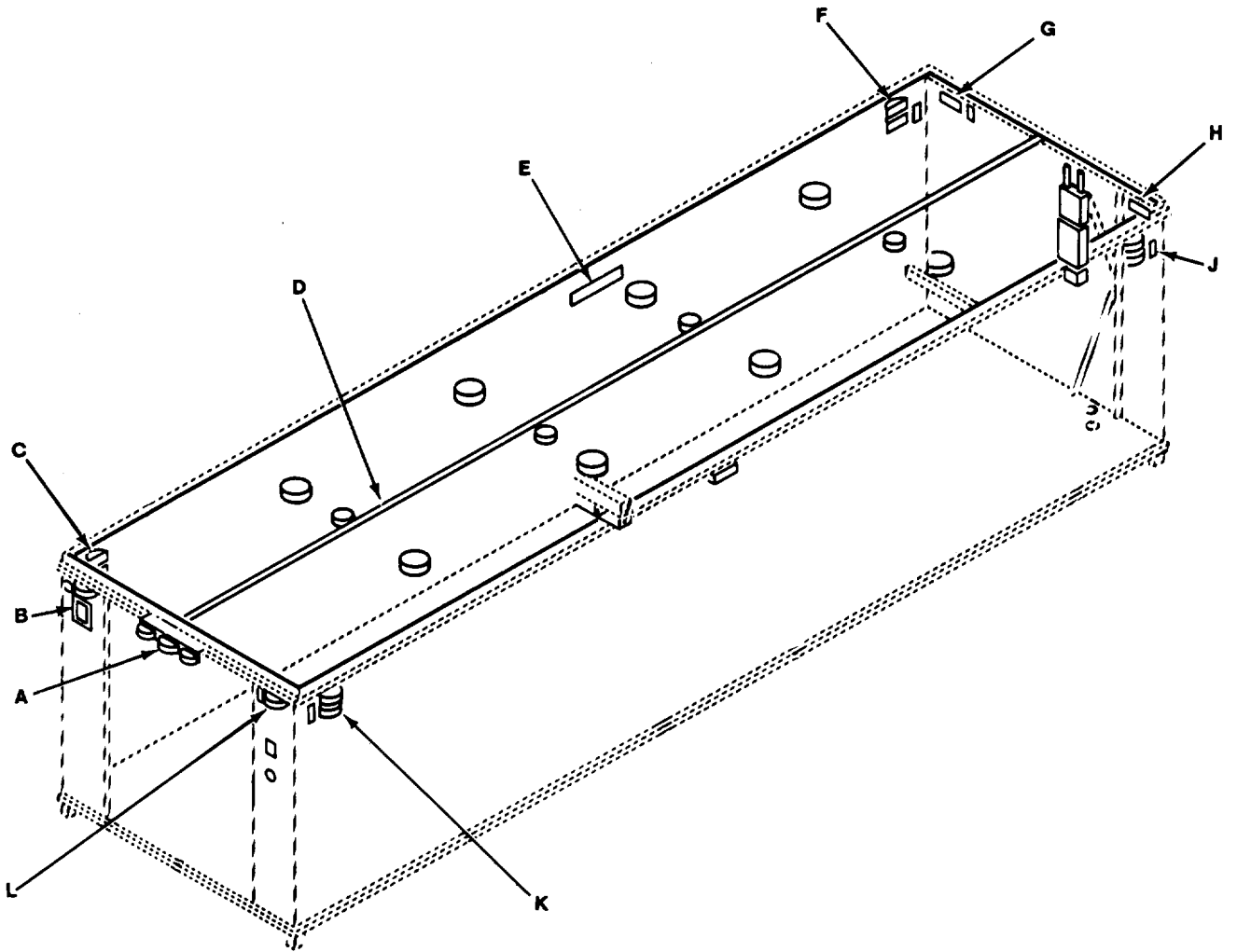

TA706077

FIGURE 3. ELECTRICAL SYSTEM (SHEET 1 OF 6).

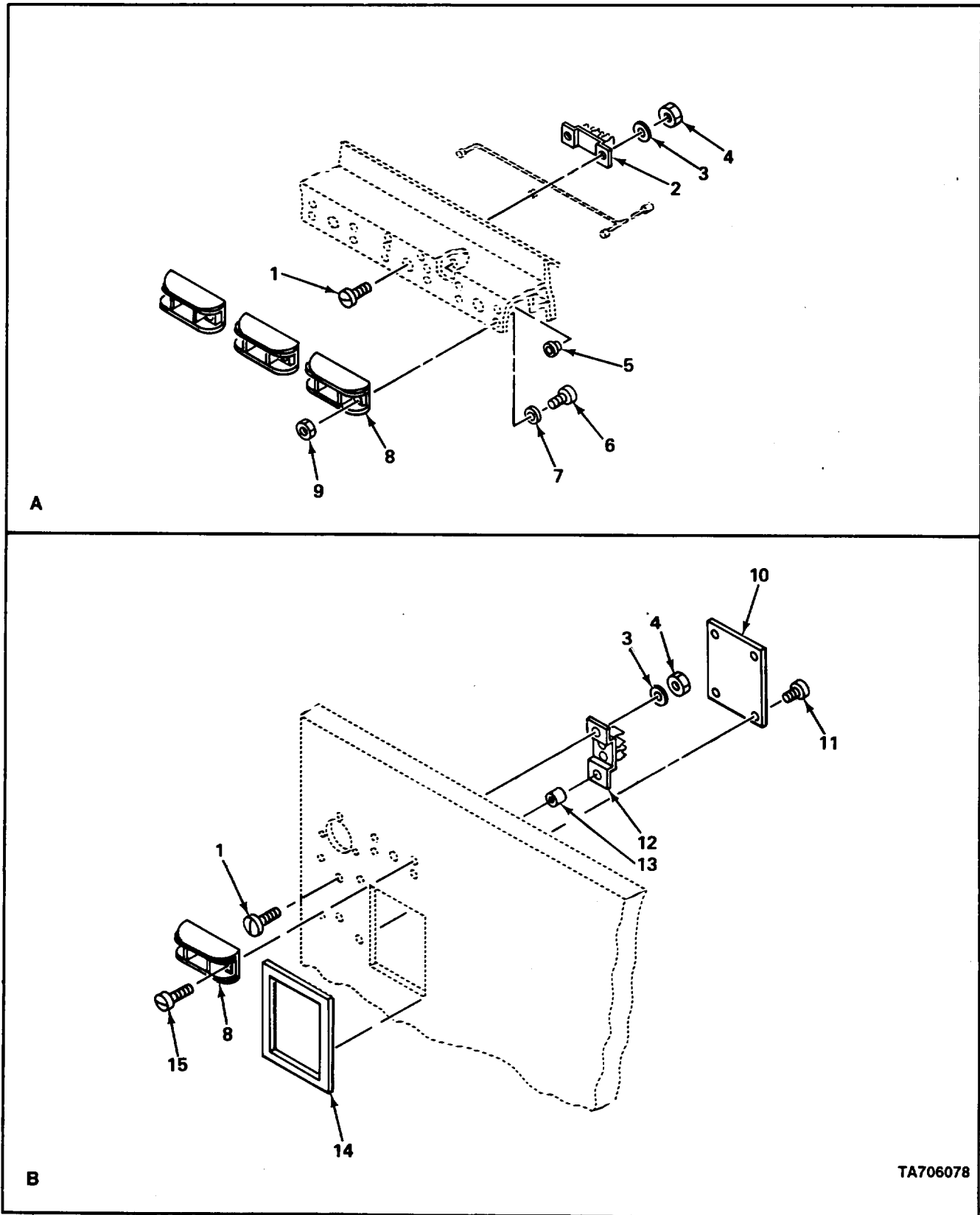

TA706078

FIGURE 3. ELECTRICAL SYSTEM (SHEET 2 OF 6).

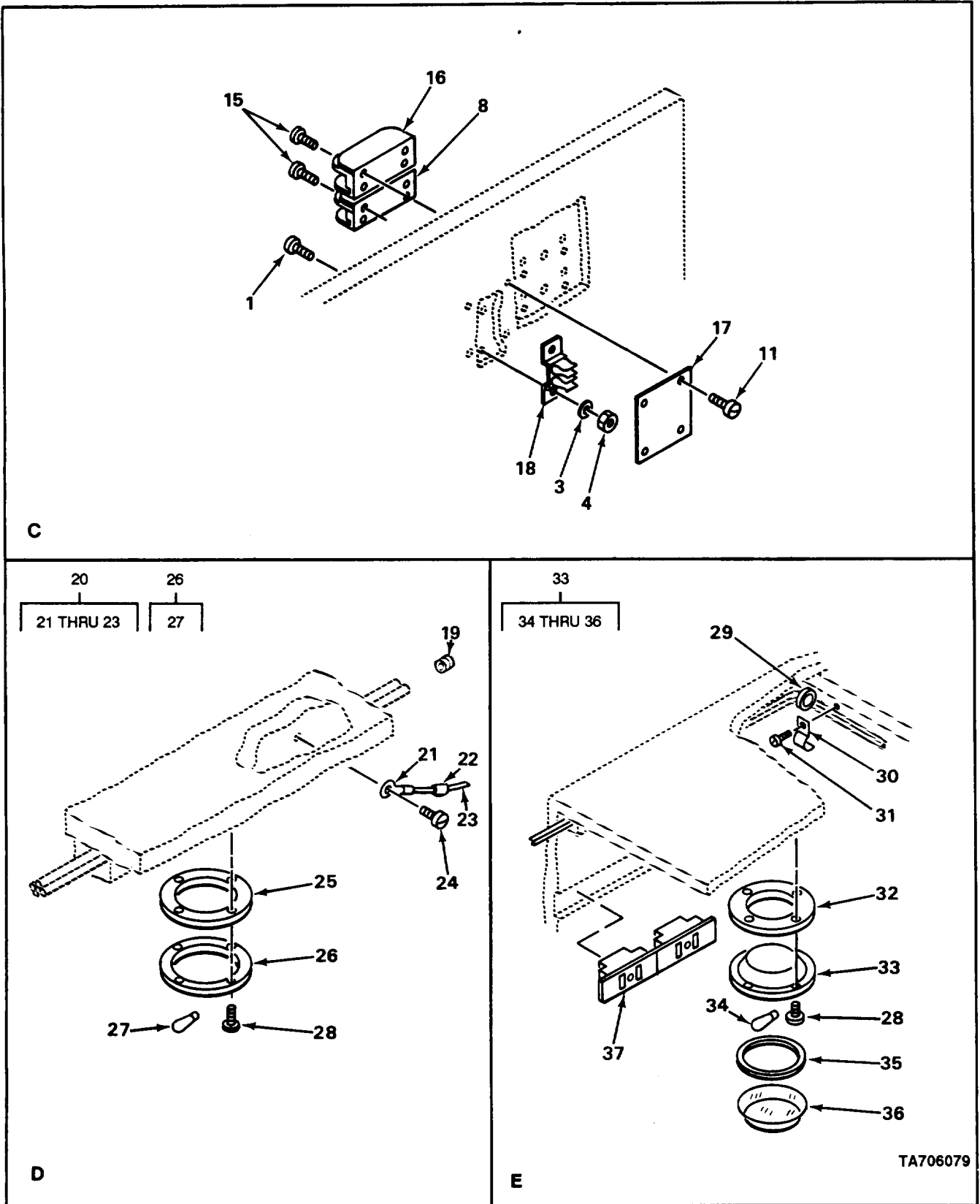

TA706079

FIGURE 3. ELECTRICAL SYSTEM (SHEET 3 OF 6).

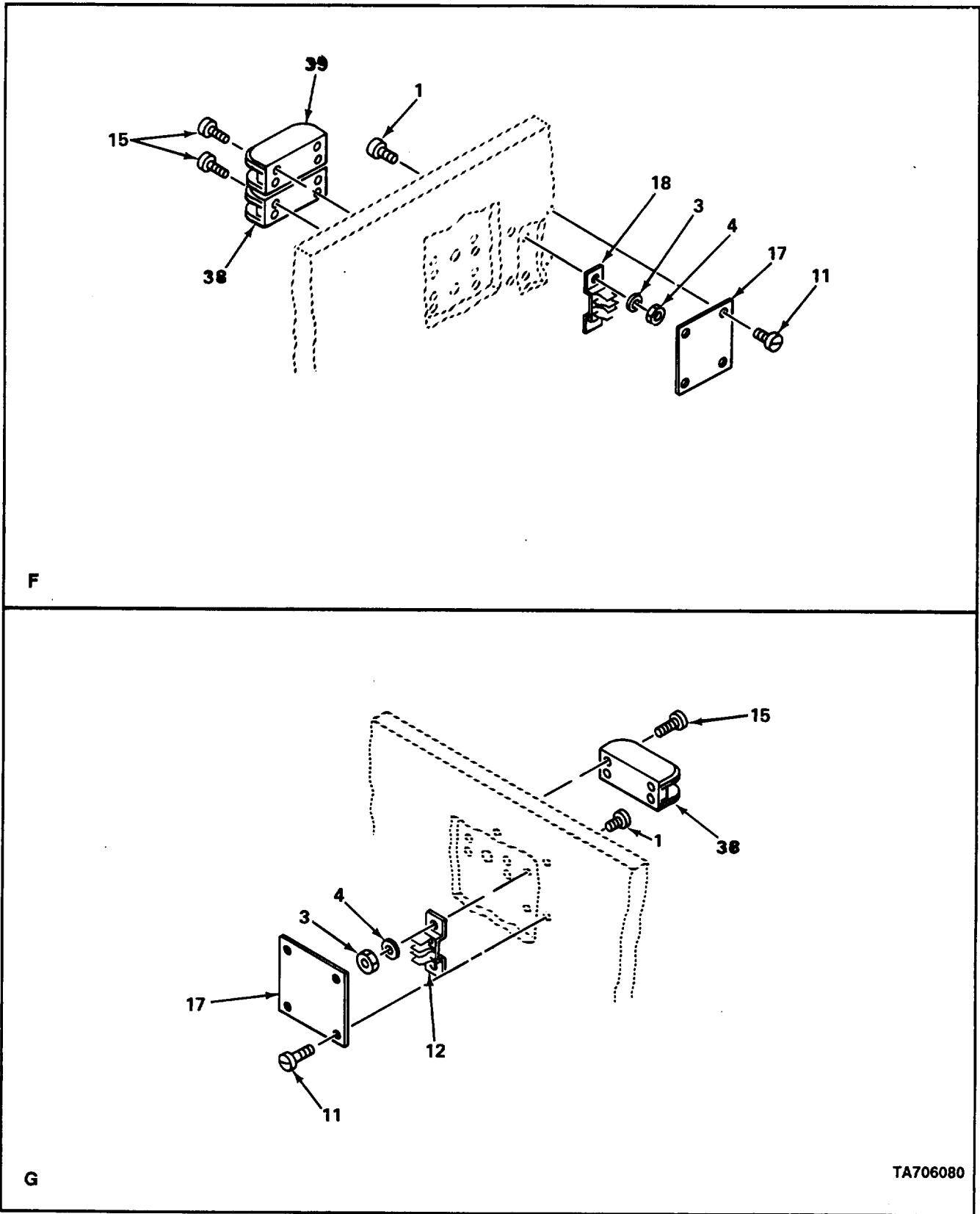

FIGURE 3. ELECTRICAL SYSTEM (SHEET 4 OF 6).

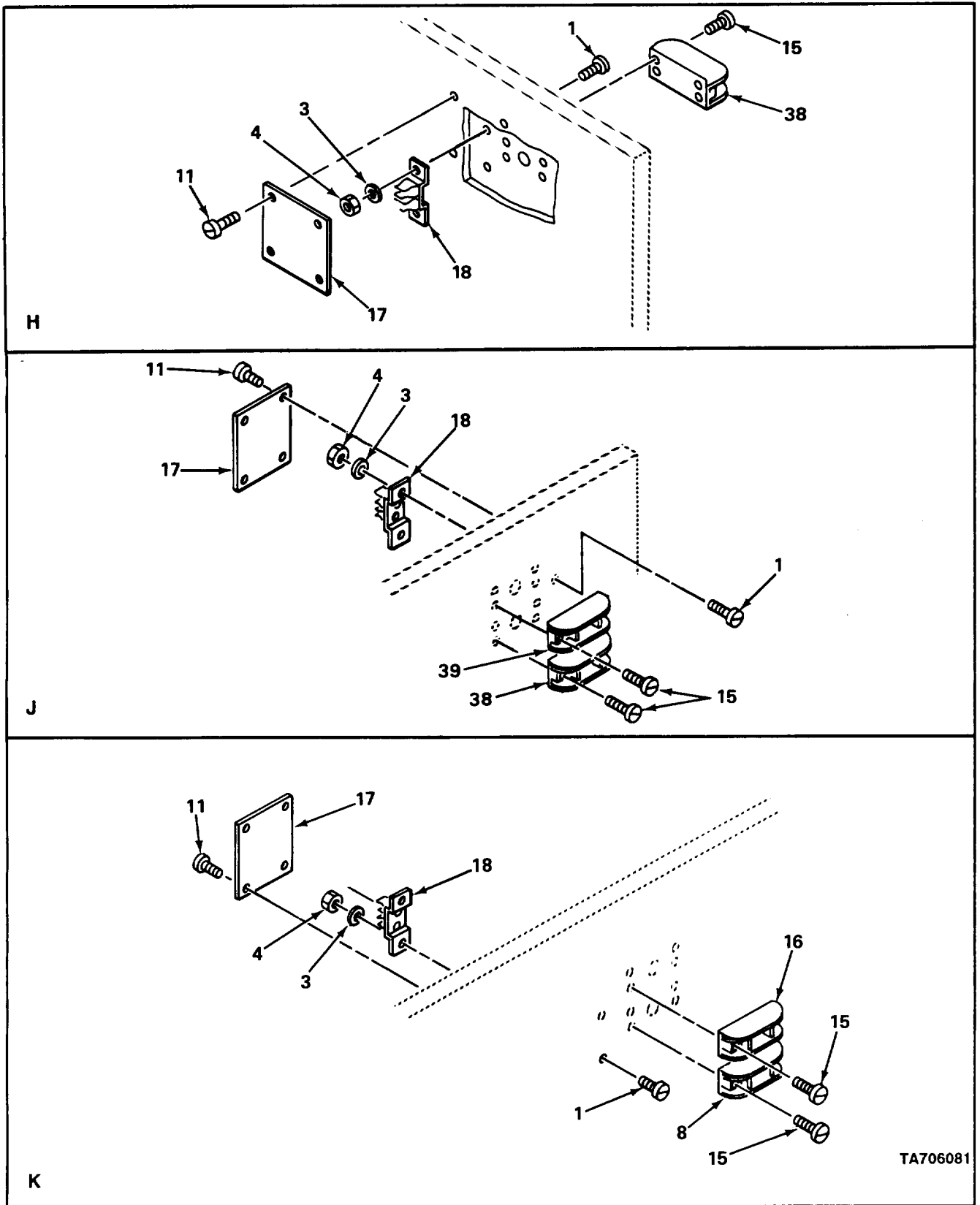
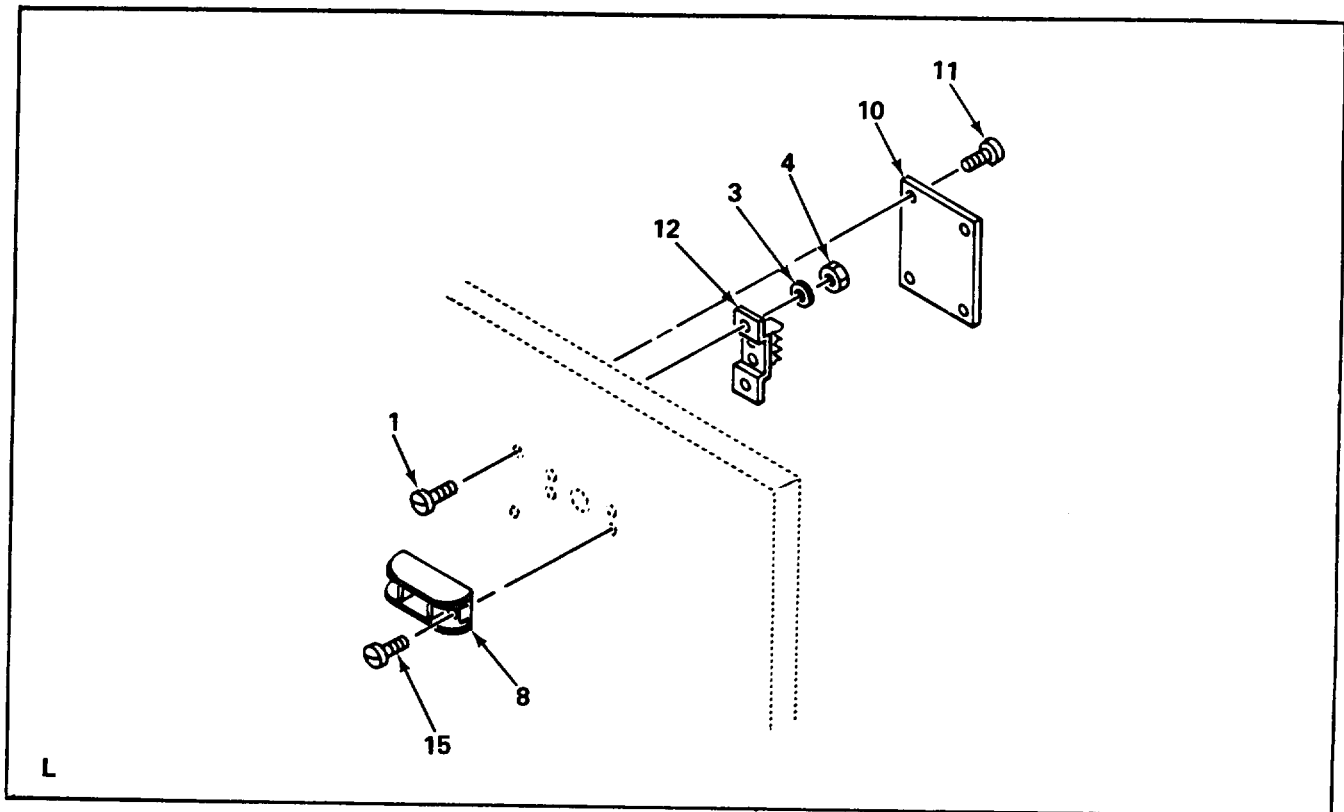

FIGURE 3. ELECTRICAL SYSTEM (SHEET 5 OF 6).



TA706082

FIGURE 3. ELECTRICAL SYSTEM (SHEET 6 OF 6).

SECTION II (1) ITEM NO	(2) SMR CODE	(3) CAGEC	TM9-2330-207-24P (4) PART NUMBER	(5) DESCRIPTION AND USABLE ON CODES (UOC)	(6) QTY
GROUP 0608 MISCELLANEOUS ITEMS					
FIG. 3 ELECTRICAL SYSTEM					
1	PAOZZ	96906	MS35206-281	SCREW, MACHINE UOC: 131, 133, 673, 674, 681, 682	22
2	PAOZZ	19207	8742391	CLIP ASSEMBLY UOC: 133, 674, 681, 682	1
3	PAOZZ	96906	MS35338-44	WASHER, LOCK UOC: 131, 133, 673, 674, 681, 682	22
4	PAOZZ	96906	MS51967-2	NUT, PLAIN, HEXAGON UOC: 131, 133, 673, 674, 681, 682	22
5	PAOZZ	75543	1652	BUSHING, NONMETALLIC UOC: 131, 133, 673, 674	1
6	PAOZZ	96906	MS35206-265	SCREW, MACHINE UOC: 131, 133, 673, 674	6
7	PAOZZ	96906	MS35338-43	WASHER, LOCK UOC: 131, 133, 673, 674	6
8	PAOZZ	96906	MS35423-4	LIGHT, MARKER, CLEARA RED 12V UOC: 131, 133, 673, 674	7
9	PAOZZ	96906	MS35649-202	NUT, PLAIN, HEXAGON UOC: 131, 133, 673, 674	6
10	PAOZZ	19207	11625035-1	COVER, ACCESS UOC: 131, 133, 673, 674	2
11	PAOZZ	96906	MS35493-51	SCREW, WOOD UOC: 131, 133, 673, 674, 681, 682	32
12	PAOZZ	19207	10900665	STRAP, RETAINING UOC: 131, 133, 673, 674, 681, 682	3
13	PAOZZ	96906	MS35490-34	GROMMET, NONMETALLIC UOC: 131, 674	2
14	PAOZZ	96906	MS35489-94	GROMMET, NONMETALLIC UOC: 131, 133, 673, 674, 681, 682	1
15	PAOZZ	96906	MS51862-34	SCREW, TAPPING UOC: 131, 133, 673, 674	36
16	PAOZZ	96906	MS35423-2	LIGHT, MARKER, CLEARA RED 24V UOC: 131, 133, 673, 674, 681, 682	2
17	PAOZZ	19207	11625035	COVER, ACCESS UOC: 131, 133, 673, 674, 681, 682	6
18	PAOZZ	19207	8742392	RETAINER, ELECTRICAL UOC: 131, 133, 673, 674, 681, 682	4
19	PAOZZ	19207	10935075	GROMMET, NONMETALLIC UOC: 131, 133, 673, 674, 681, 682	17
20	PAOZZ	19207	10924664	LEAD, ELECTRICAL UOC: 131, 133, 673, 674, 681, 682	1
21	PAOZZ	96906	MS35436-5	.TERMINAL, LUG UOC: 131, 133, 673, 674, 681, 682	1
22	PAOZZ	81349	M43436/1-1	.BAND, MARKER UOC: 131, 133, 673, 674, 681, 682	1
23	PAOZZ	19207	7720853	.WIRE, ELECTRICAL UOC: 131, 133, 671, 673, 674, 681, 682, 684	V
24	PAOZZ	96906	MS51861-34	SCREW, TAPPING UOC: 131, 133, 673, 674, 681, 682	1

SECTION II (1) ITEM NO	(2) SMR CODE	(3) CAGEC	TM9-2330-207-24P (4) PART NUMBER	(5) DESCRIPTION AND USABLE ON CODES (UOC)	(6) QTY
25	PFOZZ	19207	8722129	SPACER, PLATE UOC: 131,133,673,674,681,682	4
26	PAOZZ	19207	10923539	LIGHT, DOME 24V UOC: 131,133,673,674	4
27	PAOZZ	96906	MS35478-1683	.LAMP, INCANDESCENT UOC: 131,133,673,674	4
28	PAOZZ	96906	MS35494-61	SCREW, WOOD UOC: 131,133,673,674,681,682	48
29	PAOZZ	96906	MS35489-69	GROMMET, NONMETALLIC UOC: 131,674,681,682	8
30	PAOZZ	96906	MS35140-3	STRAP, RETAINING UOC: 133,674,681,682	12
31	PAOZZ	96906	MS24629-45	SCREW, TAPPING UOC: 133,674,681,682	12
32	XBOZZ	19207	8722247	SPACER, WOOD UOC: 133,674	8
33	PAOZZ	19207	7092279	LIGHT, DOME UOC: 133,674,681,682	8
34	PAOZZ	96906	MS15586-1	.LAMP, INCANDESCENT DOME LIGHT UOC: 133,674,681,682	8
35	PAOZZ	19207	8328224	.FELT, MECHANICAL, PRE UOC: 133	8
36	PAOZZ	19207	8328122	.LENS, LIGHT UOC: 133,674,681,682	8
37	PAOZZ	19207	10605389	CONNECTOR, RECEPTACL UOC: 133,674,681,682	16
38	PAOZZ	96906	MS35423-3	LIGHT, MARKER, CLEARA AMBER 12V UOC: 671,684	2
38	PAOZZ	96906	MS35423-3	LIGHT, MARKER, CLEARA AMBER 12V UOC: 131,133,673,674,681,,682	4
39	PAOZZ	96906	MS35423-1	LIGHT, MARKER, CLEARA AMBER 24V UOC: 131,133,673,674,681,682	2

END OF FIGURE

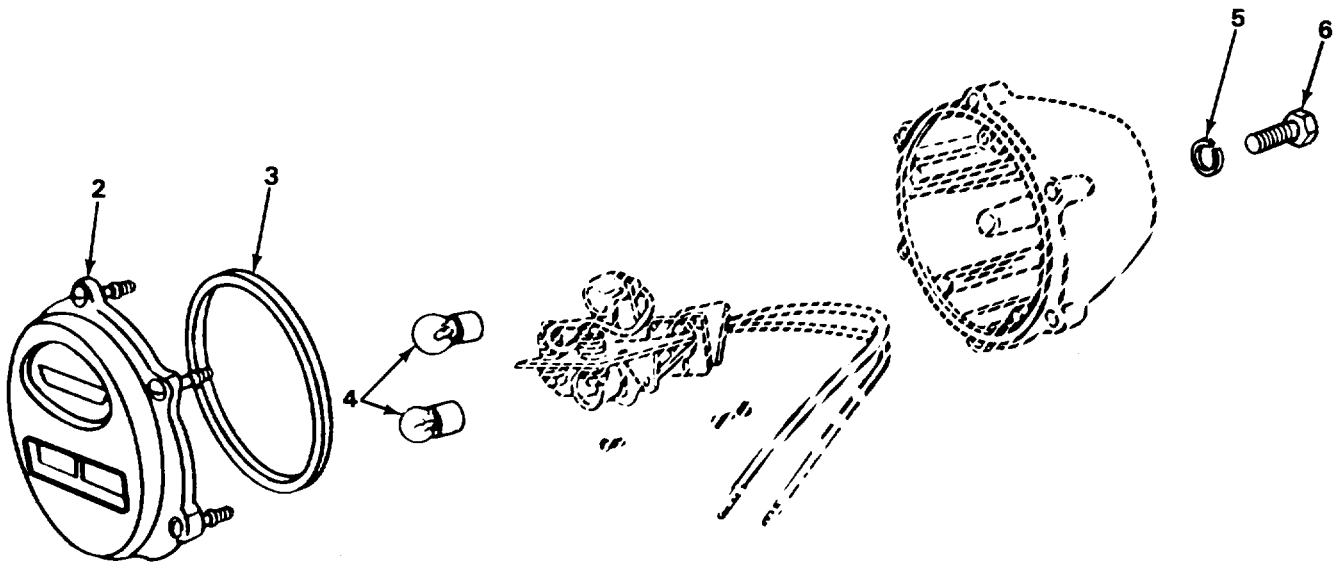
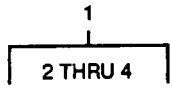

TA706083

FIGURE 4. STOPLIGHT-TAILLIGHT, BLACKOUT (M127 AND M127A1).

SECTION II				TM9-2330-207-24P	
(1)	(2)	(3)	(4)	(5)	(6)
ITEM	SMR		PART		
NO	CODE	CAGEC	NUMBER	DESCRIPTION AND USABLE ON CODES (UOC)	QTY
GROUP 0609 LIGHTS					
FIG. 4 STOPLIGHT-TAILLIGHT, BLACKOUT (M127 AND M127A1)					
1	PAOOO	19207	504409	STOP LIGHT-TAILLIGH B.O. UOC: 260,680	1
2	PAOZZ	24617	5939714	RETAINER, LENS UOC: 260,680	1
3	PAOZZ	19207	7320658	PACKING, PREFORMED UOC: 260,680	1
4	PAOZZ	19207	190877	LAMP, INCANDESCENT UOC: 260,680	2
5	PAOZZ	96906	MS35338-46	WASHER, LOCK UOC: 260,680	2
6	PAOZZ	96906	MS90728-57	SCREW, CAP, HEXAGON H UOC: 260,680	2
END OF FIGURE					

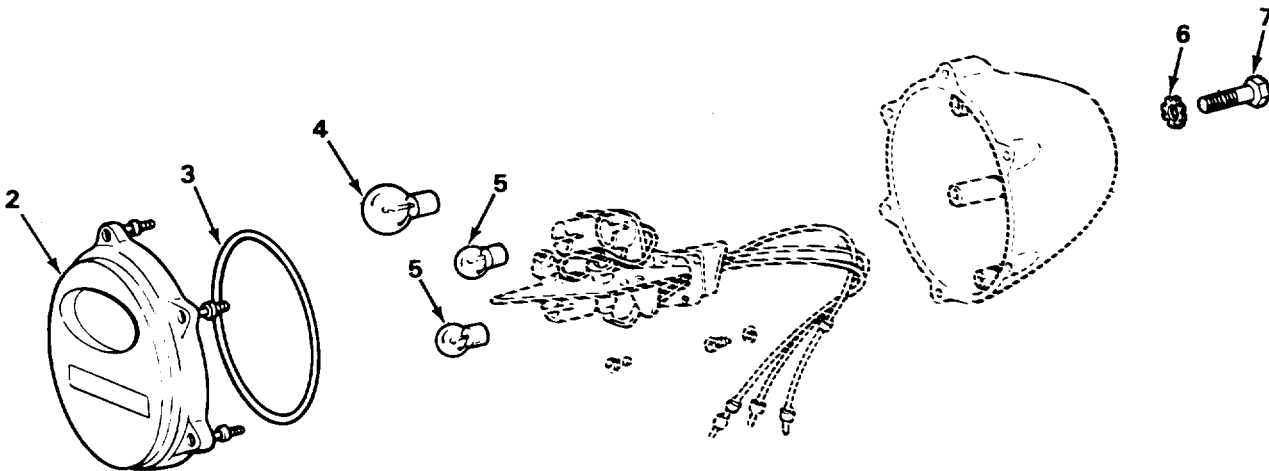
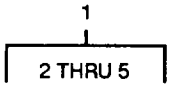

TA706084

FIGURE 5. STOPLIGHT-TAILLIGHT (24 v).

SECTION II (1)	SMR (2)	CAGEC (3)	TM9-2330-207-24P PART (4)	DESCRIPTION AND USABLE ON CODES (UOC) (5)	QTY (6)
ITEM NO	CODE		NUMBER		
GROUP 0609 LIGHTS					
FIG. 5 STOPLIGHT-TAILLIGHT (24 V)					
1	PAOOO	96906	MS51329-1	STOP LIGHT-TAILLIGH UOC: 131,133,671,673,674,681,682,684	2
2	PAOZZ	19207	7526020	.RETAINER, LENS FLANGED MTG W/SCREWS UOC: 131,133,671,673,674,681,682,684	1
3	PAOZZ	19207	7320658	.PACKING, PREFORMED UOC: 131,133,671,673,674,681,682,684	1
4	PAOZZ	96906	MS35478-1683	.LAMP, INCANDESCENT UOC: 131,133,671,673,674,681,682,684	1
5	PAOZZ	96906	MS15570-1251	.LAMP, INCANDESCENT UOC: 131,133,671,673,674,681,682,684	2
6	PAOZZ	96906	MS35338-46	WASHER, LOCK UOC: 131,133,671,673,674,681,682,684	4
7	PAOZZ	96906	MS18154-58	SCREW, CAP, HEXAGON H UOC: 131,133,671,674,681,682,684	2
END OF FIGURE					

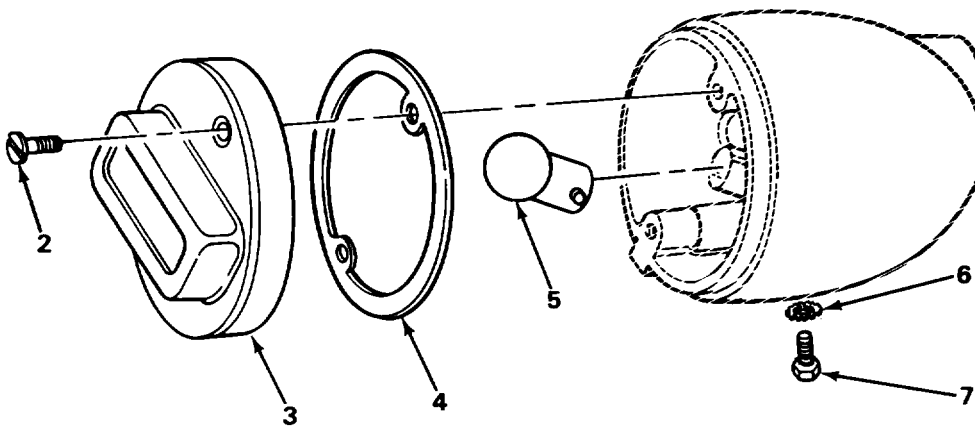
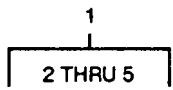

TA706085

FIGURE 6. STOPLIGHT, BLACKOUT (M128A1, M128A1C, M128A2C, M129A1, M129A1C, AND M129A2C).

SECTION II (1)	SMR (2)	CAGEC (3)	PART (4)	DESCRIPTION AND USABLE ON CODES (UOC) (5)	QTY (6)
NO	CODE		NUMBER		
TM9-2330-207-24P					
GROUP 0609 LIGHTS					
FIG. 6 STOPLIGHT, BLACKOUT (M128A1, M128A1C, M128A2C, M129A1, M129A1C, AND M129A2C)					
1	PAOOO	96906	MS51302-1	STOP LIGHT, VEHICULA B.O. UOC: 131,133,673,674,681,682	1
2	PAOZZ	96906	MS51959-46	.SCREW, MACHINE UOC: 131,133,673,674,681,682	2
3	PAOZZ	19207	8741646	.RETAINER, LENS UOC: 131,133,673,674,681,682	1
4	PAOZZ	19207	8694464	.GASKET UOC: 131,133,673,674,681,682	1
5	PAOZZ	96906	MS15570-1251	.LAMP, INCANDESCENT UOC: 131,133,673,674,681,682	1
6	PAOZZ	96906	MS35338-45	WASHER, LOCK UOC: 131,133,673,674,681,682	1
7	PAOZZ	96906	MS90726-29	BOLT, MACHINE UOC: 131,133,673,674,681,682	1
END OF FIGURE					

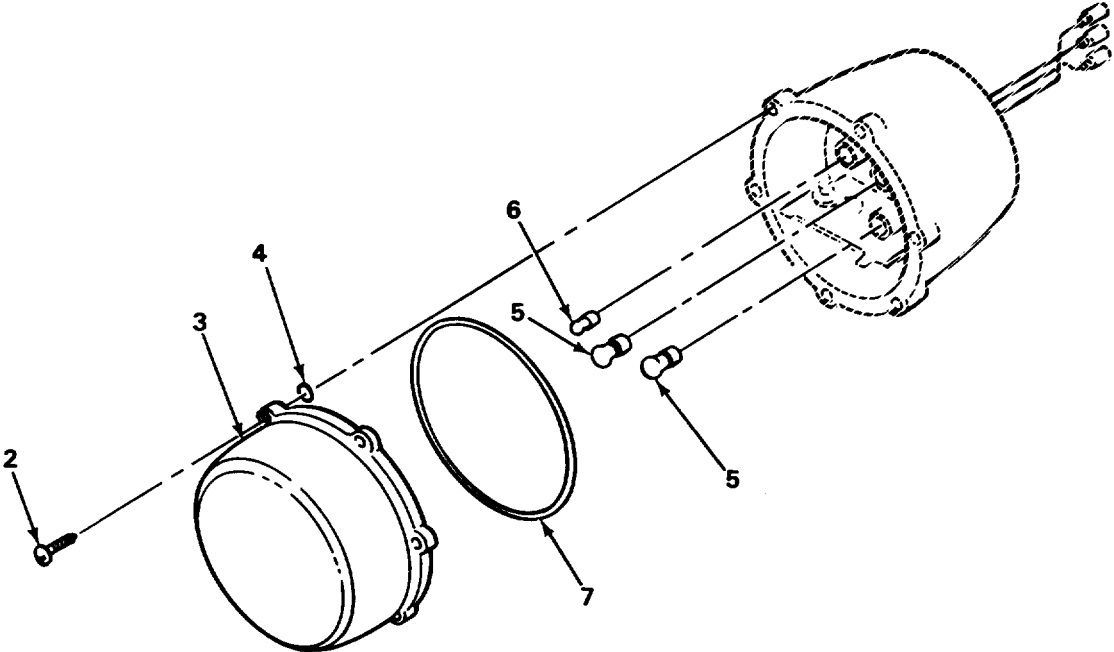
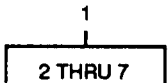

TA706086

FIGURE 7. STOPLIGHT-TAILLIGHT (12 V) (ALL EXCEPT M127 AND M127A1).

SECTION II (1)	ITEM (2)	(3)	TM9-2330-207-24P (4)	(5)	(6)
NO	SMR CODE	CAGEC	PART NUMBER	DESCRIPTION AND USABLE ON CODES (UOC)	QTY
GROUP 0609 LIGHTS					
FIG. 7 STOPLIGHT-TAILLIGHT (12 V) (ALL EXCEPT M127 AND M127A1)					
1	PAOOO	19207	10920548	STOP LIGHT-TAILLIGH UOC: 131,133,671,673,674,681,682,684	2
2	PAOZZ	19207	7320641	.SCREW, MACHINE UOC: 131,133,671,674,681,682,684	6
3	PAOZZ	19207	10920506	.LENS, LIGHT UOC: 131,133,671,673,674,681,682,684	1
4	PAOZZ	19207	7320642	.CLIP, RETAINING UOC: 131,133,671,673,674,681,682,684	6
5	PAOZZ	96906	MS35478-1073	.LAMP, INCANDESCENT UOC: 131,133,671,673,674,681,682,684	2
6	PAOZZ	96906	MS35478-93	.LAMP, INCANDESCENT UOC: 131,133,671,673,674,681,682,684	1
7	PAOZZ	19207	7320658	.PACKING, PREFORMED UOC: 131,133,671,673,674,681,682,684	1
END OF FIGURE					

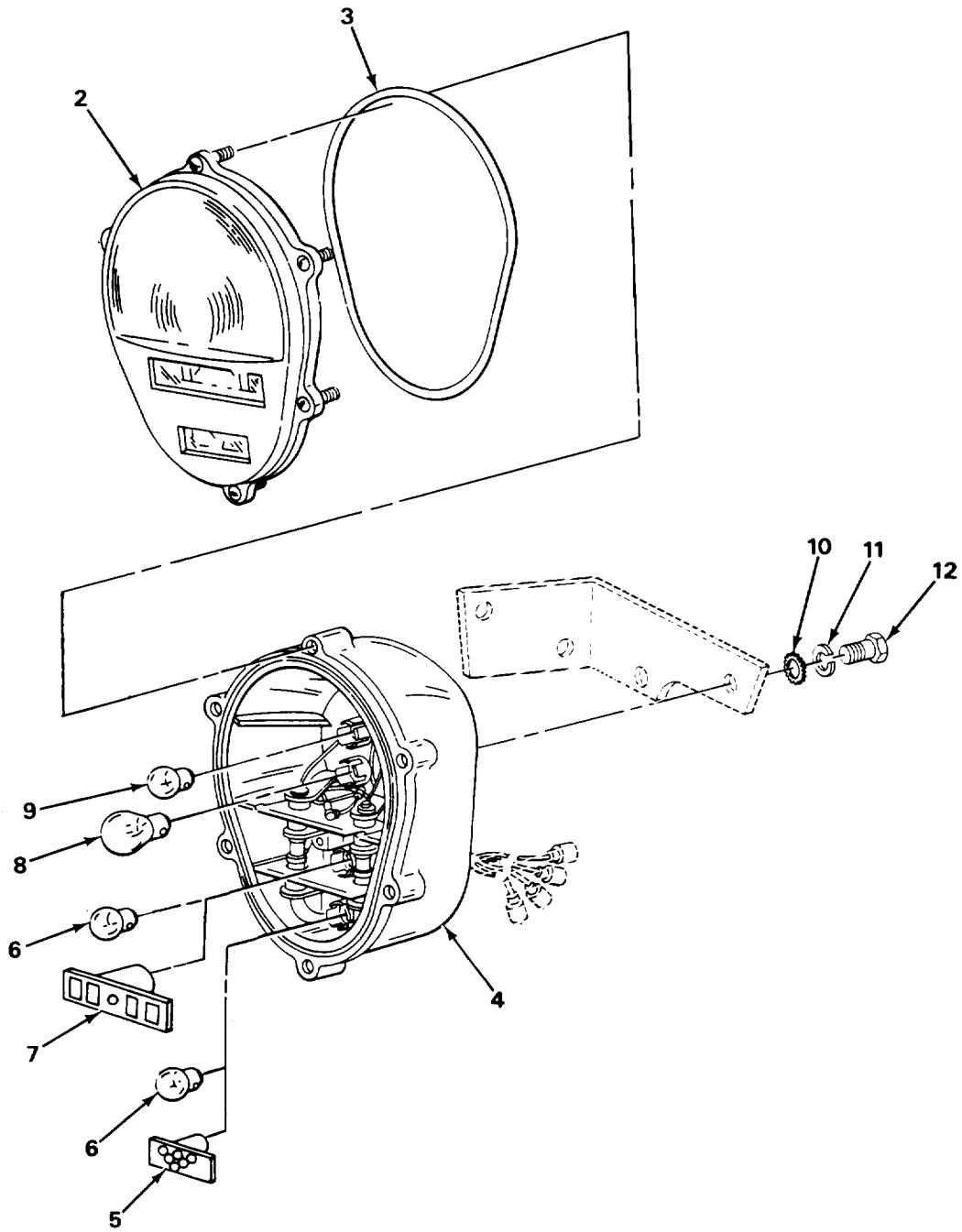
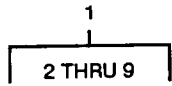

TA706087

FIGURE 8. STOPLIGHT-TAILLIGHT, COMPOSITION MARKER (24 v).

SECTION II				TM9-2330-207-24P	
(1)	(2)	(3)	(4)	(5)	(6)
ITEM	SMR		PART		
NO	CODE	CAGEC	NUMBER	DESCRIPTION AND USABLE ON CODES (UOC)	QTY
GROUP 0609 LIGHTS					
FIG. 8 STOPLIGHT-TAILLIGHT, COMPOSITE MARKER (24 V)					
1	PAOOO	19207	12375837	TAILLIGHT, VEHICULAR	2
2	PAOZZ	19207	12375841	.LENS, LIGHT	1
3	PAOZZ	19207	11639519-2	.PACKING, PREFORMED	1
4	XAOZZ	19207	12375838	.BODY ASSEMBLY	1
5	PAOZZ	19207	12360870-2	.STOP LIGHT, VEHICULA B.O. TAIL AND STOP (24V)	1
6	PAOZZ	96906	MS15570-1251	.LAMP, INCANDESCENT	2
7	PAOZZ	19207	12360850-1	.LIGHT, MARKER, CLEARA B.O.	1
8	PAOZZ	96906	MS35478-1683	.LAMP, INCANDESCENT	1
9	PAOZZ	96906	MS15570-623	.LAMP, INCANDESCENT	1
10	PAOZZ	96906	MS45904-76	WASHER, LOCK	2
11	PAOZZ	96906	MS35338-46	WASHER, LOCK	2
12	PAOZZ	96906	MS18154-58	SCREW, CAP, HEXAGON H	2
END OF FIGURE					

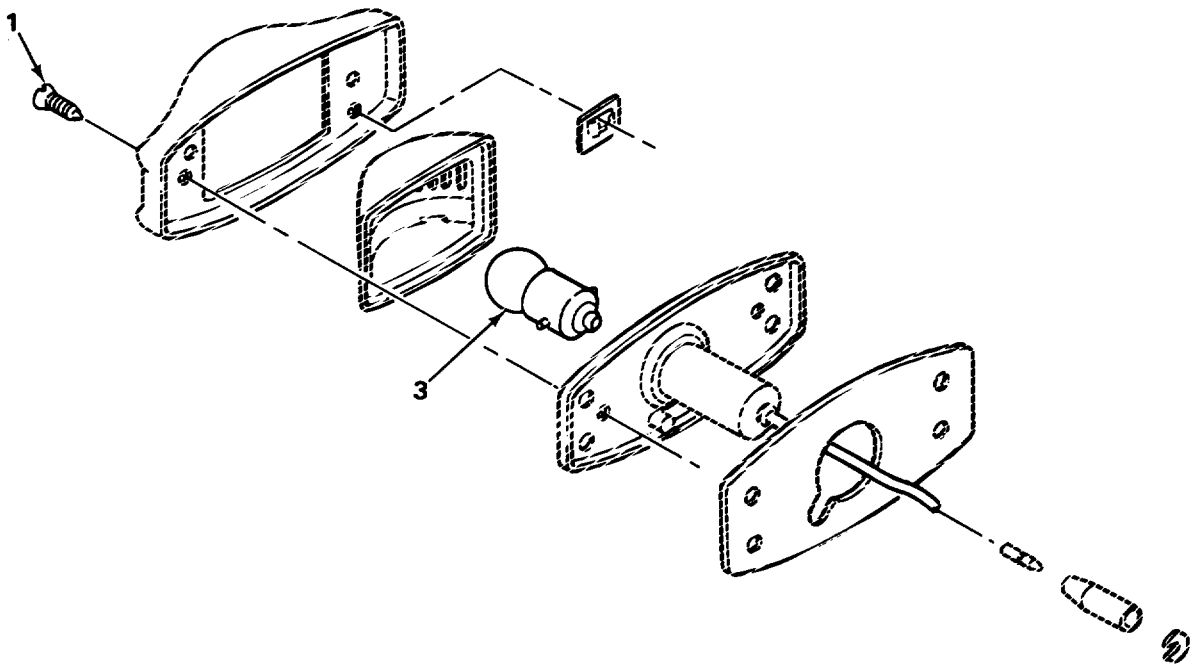

TA706088

FIGURE 9. LIGHT, CLEARANCE MARKER.

SECTION II (1)	SMR (2)	CAGEC (3)	PART (4)	DESCRIPTION AND USABLE ON CODES (UOC) (5)	QTY (6)
ITEM NO	CODE		NUMBER		
TM9-2330-207-24P					
GROUP 0609 LIGHTS					
FIG. 9 LIGHT, CLEARANCE MARKER					
1	PAOZZ	96906	MS51862-34	SCREW, TAPPING UOC: 131,133,260,671,673,674,680,684	8
2	PAOZZ	96906	MS35424-1	LIGHT, MARKER, CLEARA AMBER, B/O, 24V	2
2	PAOZZ	96906	MS35424-2	LIGHT, MARKER, CLEARA RED, B/O, 24V	2
3	PAOZZ	96906	MS15570-1251	.LAMP, INCANDESCENT	1
3	PAOZZ	81348	W-L-00111/60	.LAMP, INCANDESCENT UOC: 131,133,671,673,674,681,682,684	1
END OF FIGURE					

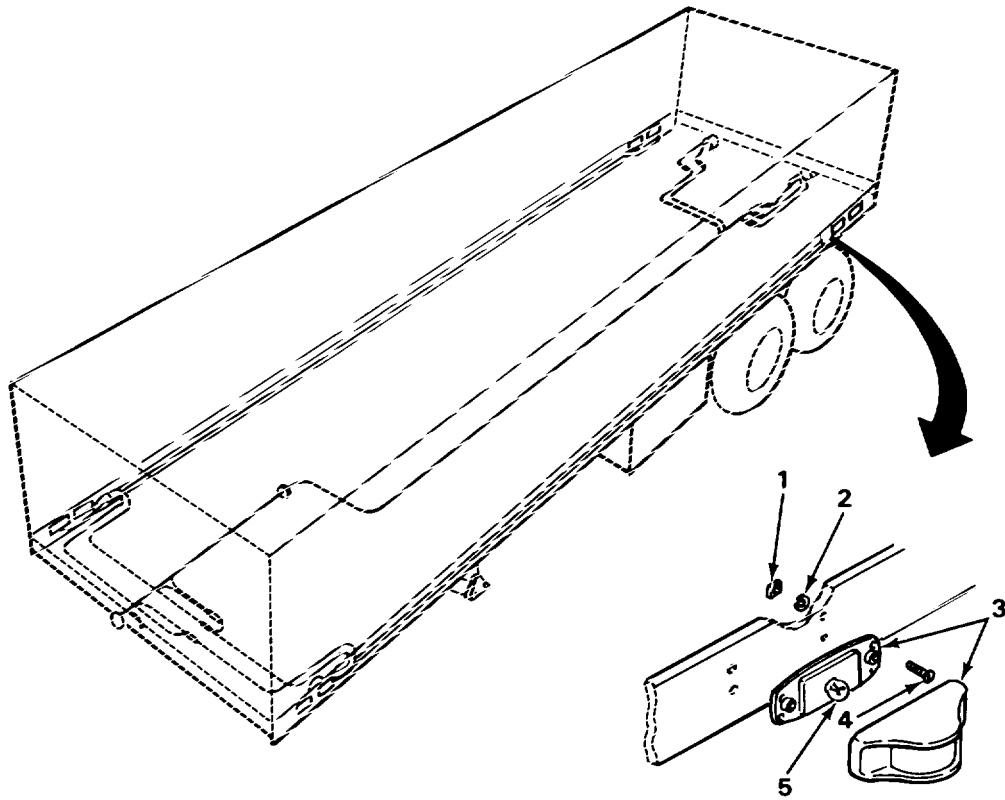

TA706089

FIGURE 10. MARKER LIGHTS (M127 AND M127A1).

SECTION II (1)	SMR (2)	CAGEC (3)	TM9-2330-207-24P PART NUMBER (4)	DESCRIPTION AND USABLE ON CODES (UOC) (5)	QTY (6)
NO	CODE				
GROUP 0609 LIGHTS					
FIG. 10 MARKER LIGHTS (M127 AND M127A1)					
1	PAOZZ	96906	MS35649-202	NUT, PLAIN, HEXAGON UOC: 260,680	12
2	PAOZZ	96906	MS35338-43	WASHER, LOCK UOC: 260,680	12
3	PAOZZ	96906	MS35423-1	LIGHT, MARKER, CLEARA AMBER UOC: 260,680	2
3	PAOZZ	96906	MS35423-2	LIGHT, MARKER, CLEARA RED UOC: 260,680	4
4	PAOZZ	96906	MS35206-267	SCREW, MACHINE UOC: 260,680	12
5	PAOZZ	81348	W-L-00111/60	LAMP, INCANDESCENT UOC: 260,680	1
END OF FIGURE					

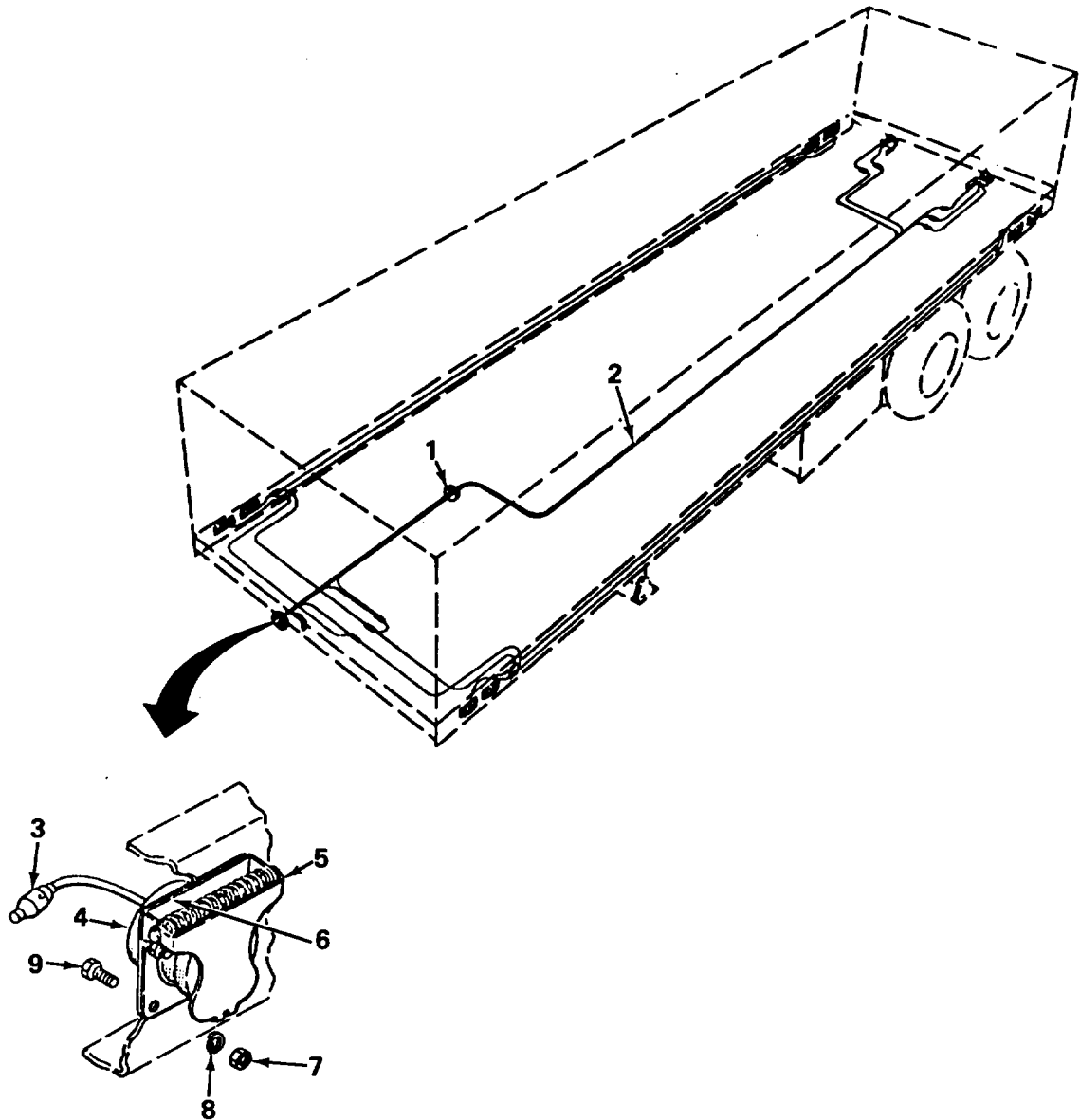

TA706090

FIGURE 11. ELECTRICAL SYSTEM WIRING AND CONNECTOR (M127 SERIES) (SHEET 1 OF 2).

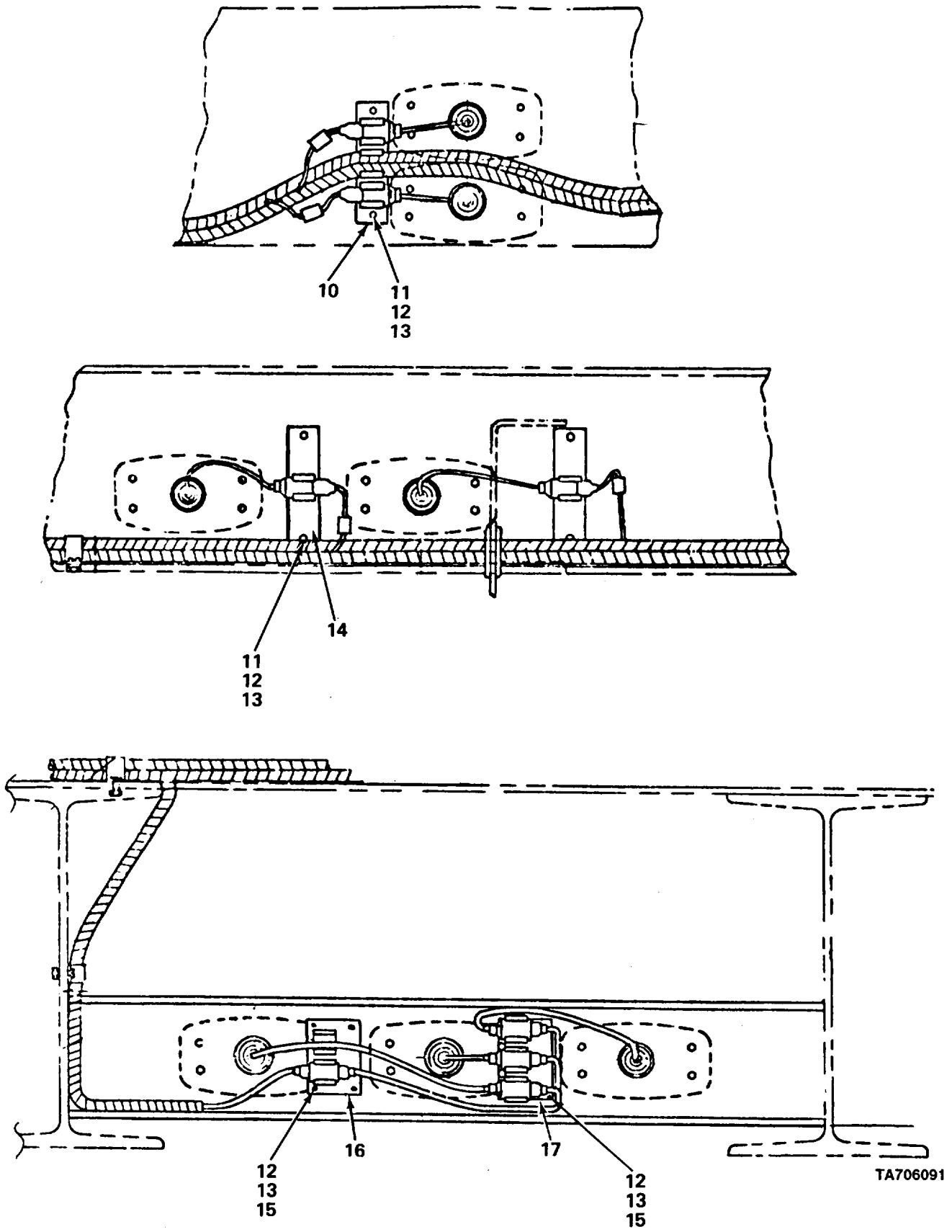
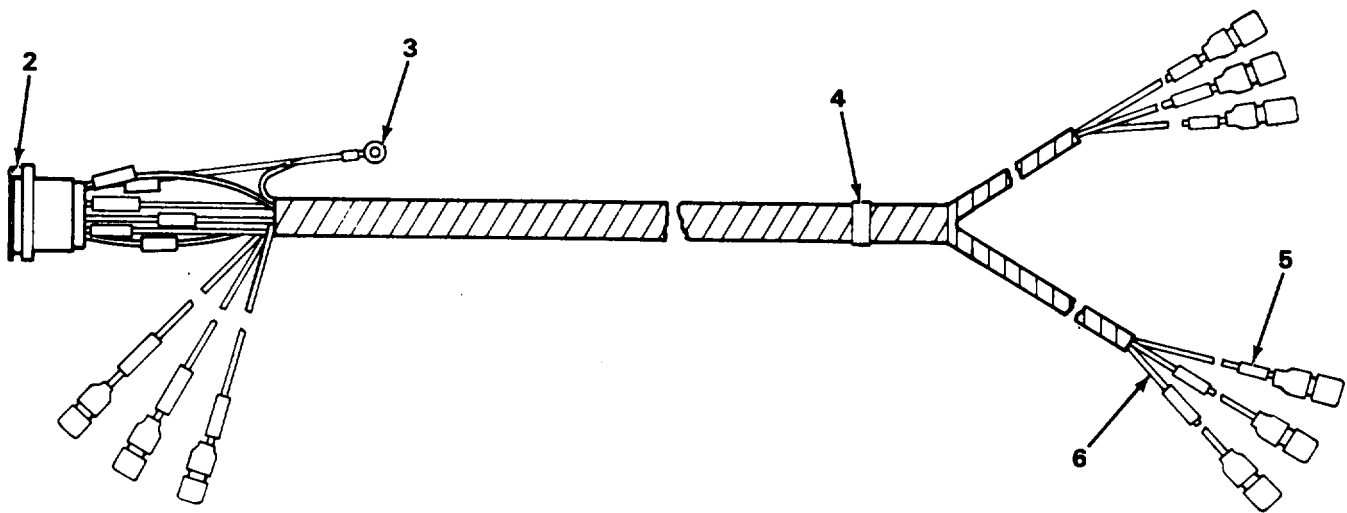
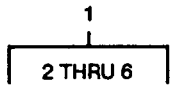

FIGURE 11. ELECTRICAL SYSTEM WIRING AND CONNECTOR (M127 SERIES) (SHEET 2 OF 2).

SECTION II (1) ITEM NO	(2) SMR CODE	(3) CAGEC	TM9-2330-207-24P (4) PART NUMBER	(5) DESCRIPTION AND USABLE ON CODES (UOC)	(6) QTY
				GROUP 0613 HULL OR CHASSIS WIRING HARNESSES	
				FIG. 11 ELECTRICAL SYSTEM WIRING AND CONNECTOR (M127 SERIES)	
1	PAOZZ	96906	MS35489-110	GROMMET, NONMETALLIC UOC: 131,133,671,673,674,681,682,684	16
2	XDOZZ	19207	7979231	WIRING HARNESSES, BRAN UOC: 260,680	1
3	PAOZZ	19207	8724522	WIRING HARNESSES, BRAN UOC: 260,680	1
4	PAOZZ	96906	MS75021-1	CONNECTOR, RECEPTACL UOC: 260,680	1
5	PAOZZ	19207	7731428	COVER, ELECTRICAL CO UOC: 260,680	1
6	PAOZZ	19207	7355938	BRACKET, POLARIZING, UOC: 260,680	1
7	PAOZZ	96906	MS51968-2	NUT, PLAIN, HEXAGON UOC: 260,680	4
8	PAOZZ	96906	MS35338-44	WASHER, LOCK UOC: 260,680	4
9	PAOZZ	96906	MS35207-282	SCREW, MACHINE UOC: 260,680	4
10	PAOZZ	19207	8742391	CLIP ASSEMBLY UOC: 260,671,680,684	2
11	PAOZZ	96906	MS35206-280	SCREW, MACHINE UOC: 260,671,680,684	20
12	PAOZZ	96906	MS35338-44	WASHER, LOCK UOC: 260,671,680,684	40
13	PAOZZ	96906	MS51967-2	NUT, PLAIN, HEXAGON UOC: 260,671,680,684	40
14	PAOZZ	19207	10922090	CLIP, SPRING TENSION UOC: 260,671,680,684	8
15	PAOZZ	96906	MS35206-281	SCREW, MACHINE UOC: 260,671,680,684	20
16	PAOZZ	19207	8747909	CLIP ASSY SPRING,TE UOC: 260,671,680,684	3
17	PAOZZ	19207	8747908	CLIP ASSY, SPRING TE UOC: 260,671,680,684	4

END OF FIGURE



TA706092

FIGURE 12. WIRING HARNESS, MAIN TRAILER CHASSIS, BRANCHED (12 v) (M127A1, M127A2C, M128A1C, M128A2C, M129A1C, AND M129A2C).

SECTION II (1)	SMR (2)	CAGEC (3)	PART (4)	DESCRIPTION AND USABLE ON CODES (UOC) (5)	QTY (6)
ITEM NO	CODE		NUMBER		
				GROUP 0613 HULL OR CHASSIS WIRING HARNESS	
				FIG. 12 WIRING HARNESS, MAIN TRAILER CHASSIS, BRANCHED (12 V) (M127A1, M127A2C, M128A1C, M128A2C, M129A1C, AND M129A2C)	
1	PAOOO	19207	8722133	WIRING HARNESS, BRAN UOC: 131,133,673,674,680,684	1
2	XBOZZ	19204	7748694	.CONNECTOR, RECEPTACL UOC: 131,133,673,674,680,684	1
3	PAOZZ	21450	506209	.TERMINAL, LUG UOC: 131,133,673,674,680,684	1
4	PAOZZ	81349	M43436/1-2	.BAND, MARKER UOC: 131,133,673,674,680,684	1
5	PAOZZ	81349	M43436/1-1	.BAND, MARKER UOC: 131,133,673,674,680,684	15
6	PAOZZ	19207	7720853	.WIRE, ELECTRICAL UOC: 131,133,673,674,680,684	V
				END OF FIGURE	

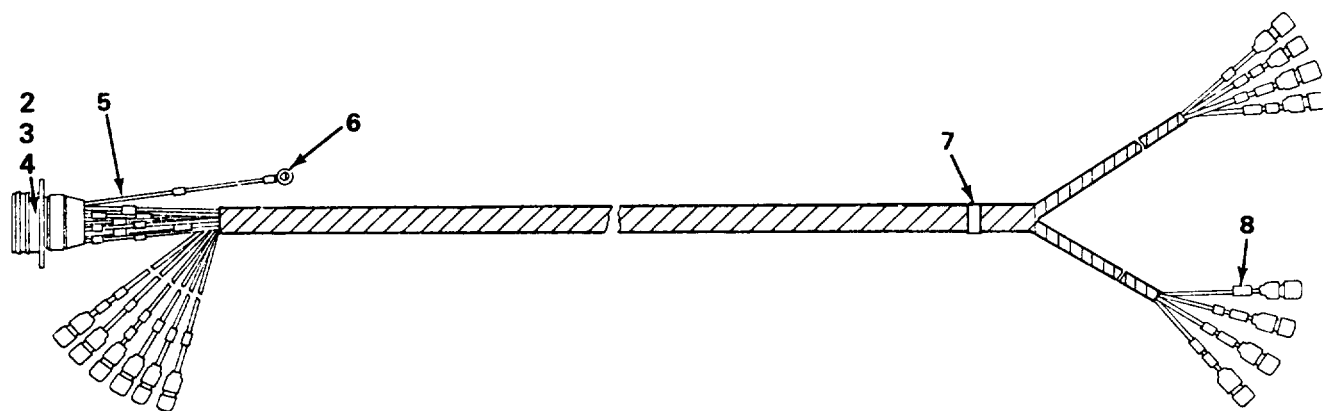
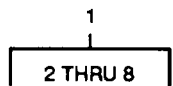

TA706093

FIGURE 13. CABLE ASSEMBLY (24 v).

SECTION II				TM9-2330-207-24P	
(1)	(2)	(3)	(4)	(5)	(6)
ITEM NO	SMR CODE	CAGEC	PART NUMBER	DESCRIPTION AND USABLE ON CODES (UOC)	QTY
				GROUP 0613 HULL OR CHASSIS WIRING HARNESS	
				FIG. 13 CABLE ASSEMBLY (24 V)	
1	PAOOO	19207	8722285	CABLE ASSEMBLY, SPEC 24V	1
2	PAOZZ	96906	MS75021-1	.CONNECTOR, RECEPTACL	1
3	PAOZZ	19207	7723309	.NUT, PLAIN, KNURLED	1
4	PAOZZ	19207	7722333	.BUSHING, NONMETALLIC	1
5	PAOZ	19207	7720853	.WIRE, ELECTRICAL	V
6	PAOZZ	21450	506209	.TERMINAL, LUG	1
7	PAOZZ	81349	M43436-1-3	.BAND, MARKER	1
8	PAOZZ	81349	M43436/1-1	.BAND, MARKER	30
				END OF FIGURE	

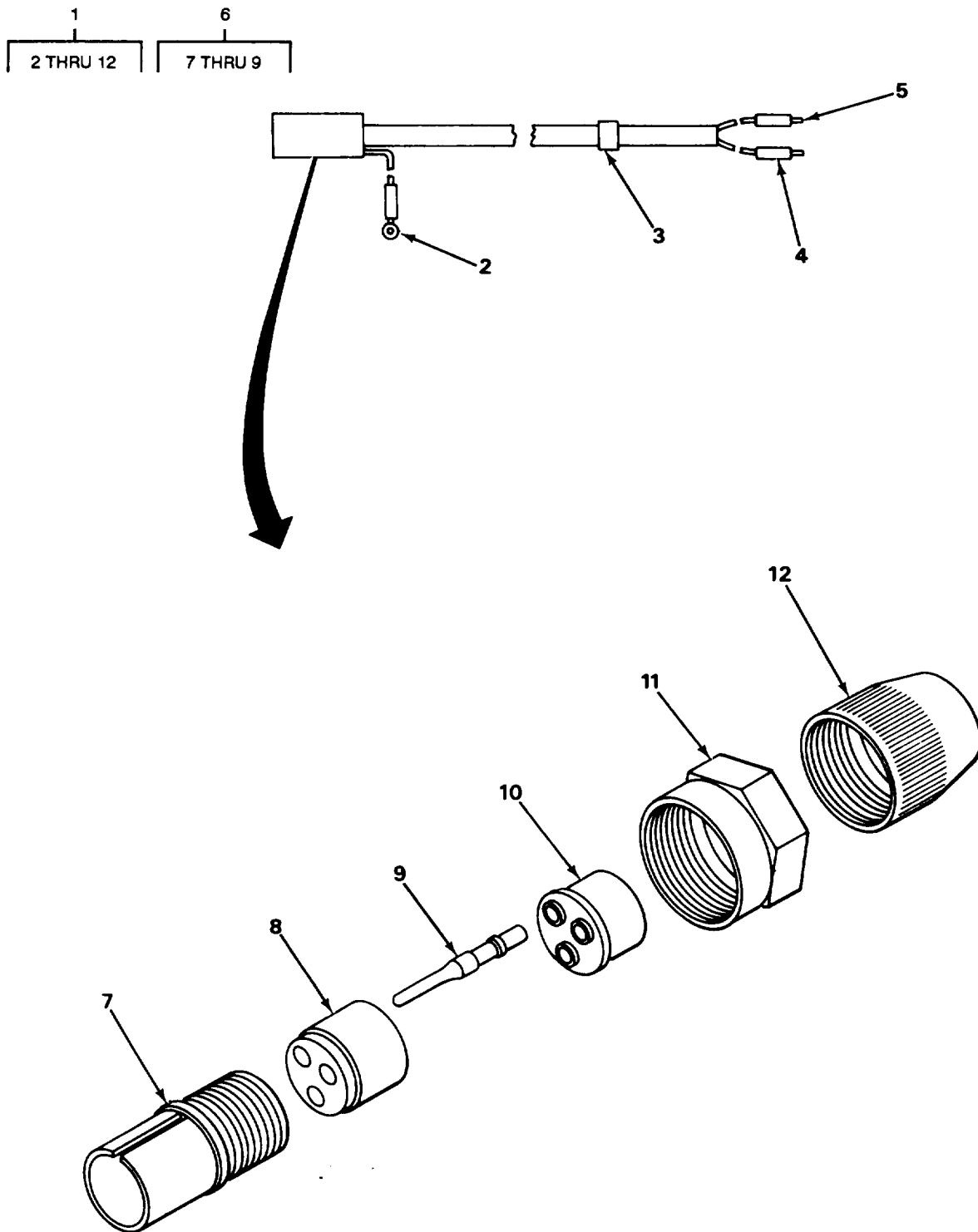

TA706094

FIGURE 14. WIRING HARNESS, BRANCHED (12 v) (M128A1C, M128A2C, M129A1C, AND M129A2C).

SECTION II (1) ITEM NO	(2) SMR CODE	(3) CAGEC	TM9-2330-207-24P (4) PART NUMBER	(5) DESCRIPTION AND USABLE ON CODES (UOC)	(6) QTY
GROUP 0613 HULL OR CHASSIS WIRING HARNESS					
FIG. 14 WIRING HARNESS, BRANCHED (12 V)(M128A1C, M128A2C, M129A1C, AND M129A2C)					
1	PAOOO	19207	10935060	WIRING HARNESS, BRAN UOC: 131,133,673,674	1
2	PAOZZ	21450	506209	.TERMINAL, LUG UOC: 131,133,673,674	1
3	PAOZZ	83194	1628	.BAND, MARKER UOC: 131,133,673,674	1
4	PAOZZ	81349	M43436/1-1	.BAND, MARKER UOC: 131,133,673,674	3
5	PAOZZ	19207	7720853	.WIRE, ELECTRICAL UOC: 131,133,673,674	V
6	PAOZZ	81996	B8005-16-003FN12	.CONNECTOR, PLUG, ELEC UOC: 131,133,673,674	1
7	XAOZZ	19207	8344527-XA	..SHELL, ELECTRICAL CO UOC: 131,133,673,674	1
8	XAOZZ	19207	7413822-XA	..INSERT, ELECTRICAL C UOC: 131,133,673,674	1
9	XAOZZ	19207	7716521-XA	..CONTACT, ELECTRICAL UOC: 131,133,673,674	3
10	PAOZZ	19207	7722344	.INSERT, ELECTRICAL C UOC: 131,133,673,674	1
11	PAOZZ	19207	7527645	.NUT, COUPLING, ELECTR UOC: 131,133,673,674	1
12	PAOZZ	19204	7723307	.NUT, BUSHING RETAINE UOC: 131,133,673,674	1

END OF FIGURE

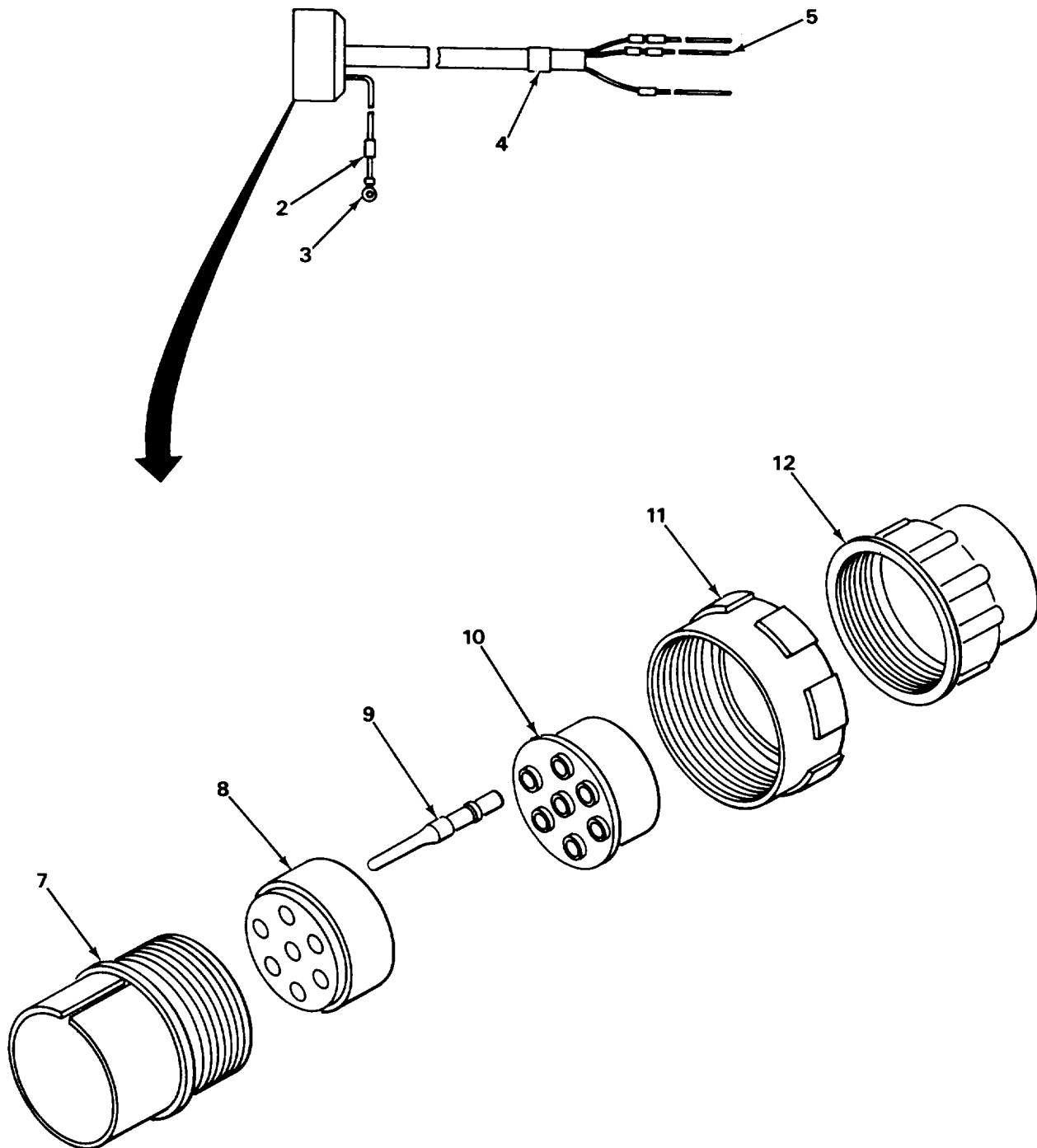
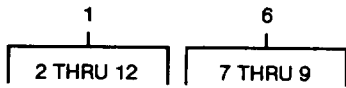

TA706095

FIGURE 15. WIRING HARNESS, BRANCHED (24 V) (M128A1 , M128A1C, M128A2C, M129A1, M129A1C, AND M129A2C).

SECTION II (1)	ITEM (2)	(3)	TM9-2330-207-24P (4)	(5)	(6)
NO	SMR CODE	CAGEC	PART NUMBER	DESCRIPTION AND USABLE ON CODES (UOC)	QTY
				GROUP 0613 HULL OR CHASSIS WIRING HARNESS	
				FIG. 15 WIRING HARNESS, BRANCHED (24 V) (M128A1, M128A1C, M128A2C, M129A1, M129A1C, AND M129A2C)	
1	PAOOO	19207	10935061	WIRING HARNESS, BRAN	1
				UOC: 131,133,673,674,681,682	
2	PAOZZ	81349	M43436/1-1	.BAND, MARKER	6
				UOC: 131,133,673,674,681,682	
3	PAOZZ	21450	506209	.TERMINAL, LUG	1
				UOC: 131,133,673,674,681,682	
4	PAOZZ	81349	M43436/1-2	.BAND, MARKER	1
				UOC: 131,133,673,674,681,682	
5	PAOZZ	19207	7720853	.WIRE, ELECTRICAL	V
				UOC: 131,133,673,674,681,682	
6	PAOZZ	77820	10-42622-23P	.CONNECTOR, PLUG, ELEC	1
				UOC: 131,133,673,674,681,682	
7	XAOZZ	19207	8701309-XA	..SHELL, PLUG	1
				UOC: 131,133,673,674,681,682	
8	XAOZZ	19207	7723474-XA	..INSERT, ELECTRICAL C	1
				UOC: 131,133,673,674,681,682	
9	XAOZZ	19207	7716521-XA	..CONTACT, ELECTRICAL	7
				UOC: 131,133,673,674,681,682	
10	PAOZZ	19207	7722322	.BUSHING, NONMETALLIC	1
				UOC: 131,133,673,674,681,682	
11	PAOZZ	19207	8701325	.NUT, SLEEVE	1
				UOC: 131,133,673,674,681,682	
12	PAOZZ	19207	7723308	.NUT, BUSHING RETAINE	1
				UOC: 131,133,673,674,681,682	

END OF FIGURE

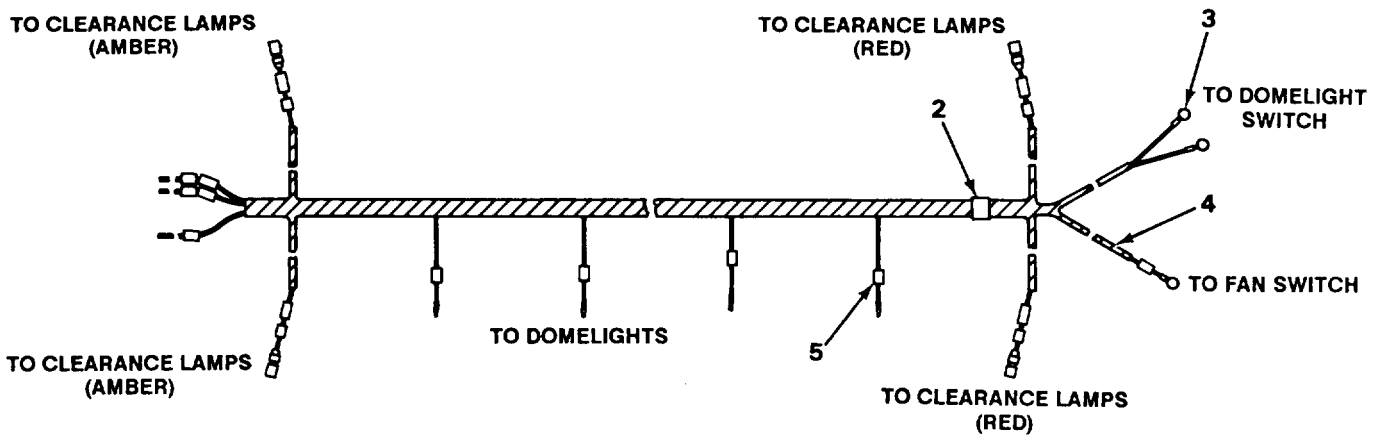
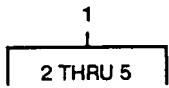

TA706096

FIGURE 16. WIRING HARNESS, BRANCHED (24 v).

SECTION II (1) ITEM NO	(2) SMR CODE	(3) CAGEC	TM9-2330-207-24P (4) PART NUMBER	(5) DESCRIPTION AND USABLE ON CODES (UOC)	(6) QTY
				GROUP 0613 HULL OR CHASSIS WIRING HARNESS	
				FIG. 16 WIRING HARNESS, BRANCHED (24 V)	
1	PAOZZ	19207	10944622-1	WIRING HARNESS, BRAN UOC: 131	1
1	PAOZZ	19207	8722017	WIRING HARNESS, BRAN UOC: 673, 681, 682	1
1	PAOZZ	19207	10944622	WIRING HARNESS, BRAN UOC: 131, 674, 681, 682	1
2	PAOZZ	81349	M43436/1-2	.BAND, MARKER UOC: 131, 673, 674, 681, 682	1
3	PAOZZ	21450	506209	.TERMINAL, LUG UOC: 131, 673, 674, 681, 682	3
4	PAOZZ	19207	7720853	.WIRE, ELECTRICAL UOC: 131, 673, 674, 681, 682	V
5	PAOZZ	81349	M43436/1-1	BAND, MARKER UOC: 131, 673, 674, 681, 682	20
				END OF FIGURE	

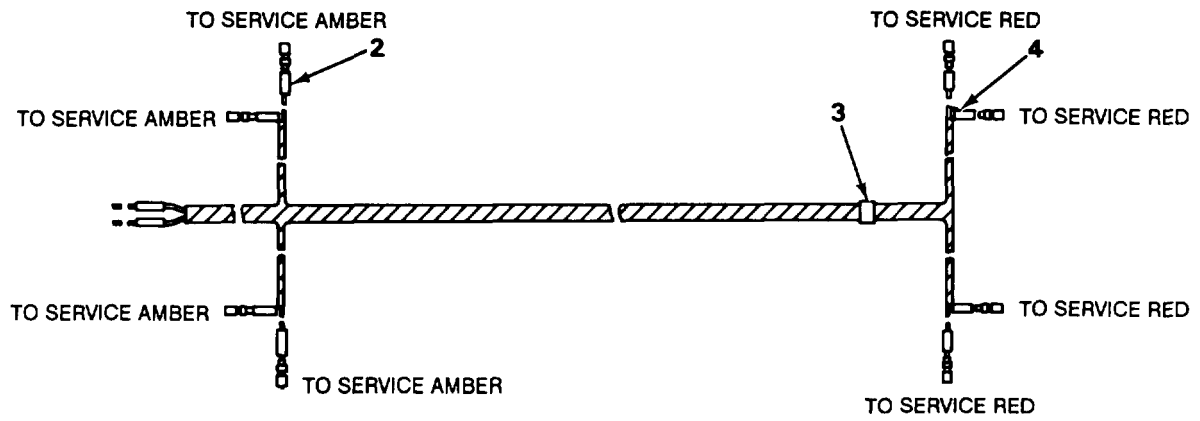

TA706097

FIGURE 17. WIRING HARNESS, BRANCHED (12 v).

SECTION II					
(1)	(2)	(3)	(4)	(5)	(6)
ITEM	SMR		PART		
NO	CODE	CAGEC	NUMBER	DESCRIPTION AND USABLE ON CODES (UOC)	QTY
				GROUP 0613 HULL OR CHASSIS WIRING HARNESS	
				FIG. 17 WIRING HARNESS, BRANCHED (12 V)	
1	PAOZZ	19207	8722243	WIRING HARNESS, BRAN UOC: 673	1
1	PAOZZ	19207	10944623	WIRING HARNESS, BRAN UOC: 131, 133, 674	1
2	PAOZZ	81349	M43436/1-1	.BAND, MARKER UOC: 131, 133, 673, 674	10
3	PAOZZ	81349	M43436/1-2	.BAND, MARKER UOC: 131, 133, 673, 674	1
4	PAOZZ	19207	7720853	.WIRE, ELECTRICAL UOC: 131, 133, 673, 674	V
				END OF FIGURE	

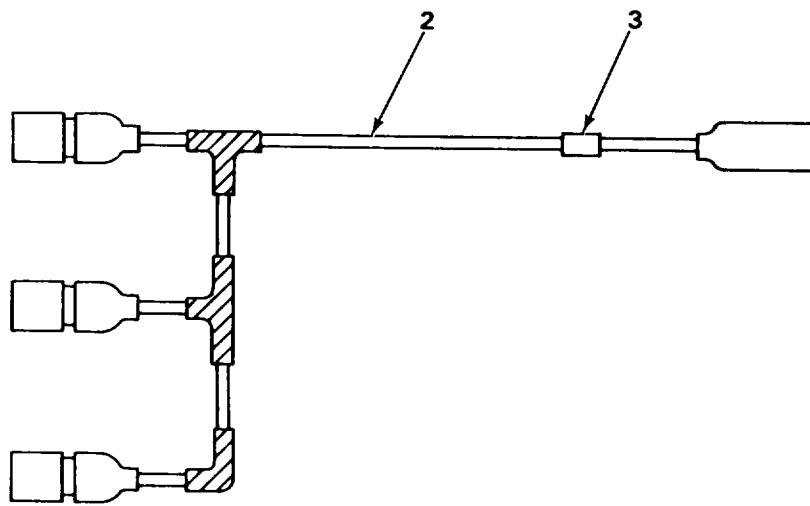
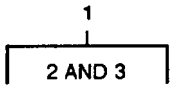

TA706098

FIGURE 18. WIRING HARNESS, BRANCHED (12 V).

SECTION II					
(1)	(2)	(3)	(4)	(5)	(6)
ITEM	SMR		PART		
NO	CODE	CAGEC	NUMBER	DESCRIPTION AND USABLE ON CODES (UOC)	QTY
				GROUP 0613 HULL OR CHASSIS WIRING HARNESS	
				FIG. 18 WIRING HARNESS, BRANCHED (12 V)	
1	PAOZZ	19207	8722234	WIRING HARNESS, BRAN	1
				UOC: 131, 133, 671, 673, 674, 684	
2	PAOZZ	19207	7720853	.WIRE, ELECTRICAL	V
				UOC: 131, 133, 671, 673, 674, 684	
3	PAOZZ	81349	M43436/1-2	.BAND, MARKER	1
				UOC: 131, 133, 671, 673, 674, 684	
				END OF FIGURE	

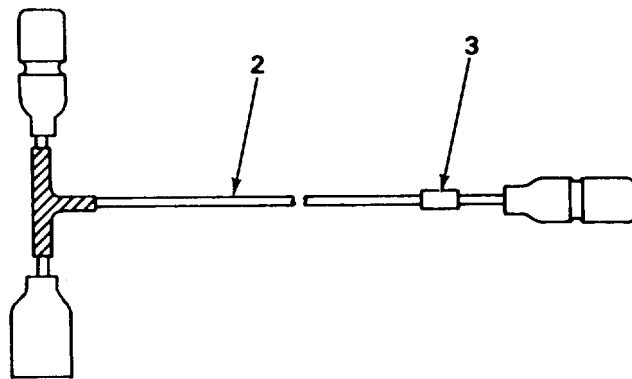
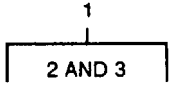

TA706099

FIGURE 19. WIRING HARNESS, REAR LIGHTS, BRANCHED.

SECTION II					
(1)	(2)	(3)	(4)	(5)	(6)
ITEM	SMR		PART		
NO	CODE	CAGEC	NUMBER	DESCRIPTION AND USABLE ON CODES (UOC)	QTY
				GROUP 0613 HULL OR CHASSIS WIRING HARNESS	
				FIG. 19 WIRING HARNESS, REAR LIGHTS, BRANCHED	
1	PAOZZ	19207	8722248	WIRING HARNESS, BRAN	1
				UOC: 131, 133, 673, 674	
2	PAOZZ	19207	7720853	. WIRE, ELECTRICAL	V
				UOC: 131, 133, 673, 674	
3	PAOZZ	81349	M43436/1-2	. BAND, MARKER	1
				UOC: 131, 133, 673, 674	
				END OF FIGURE	

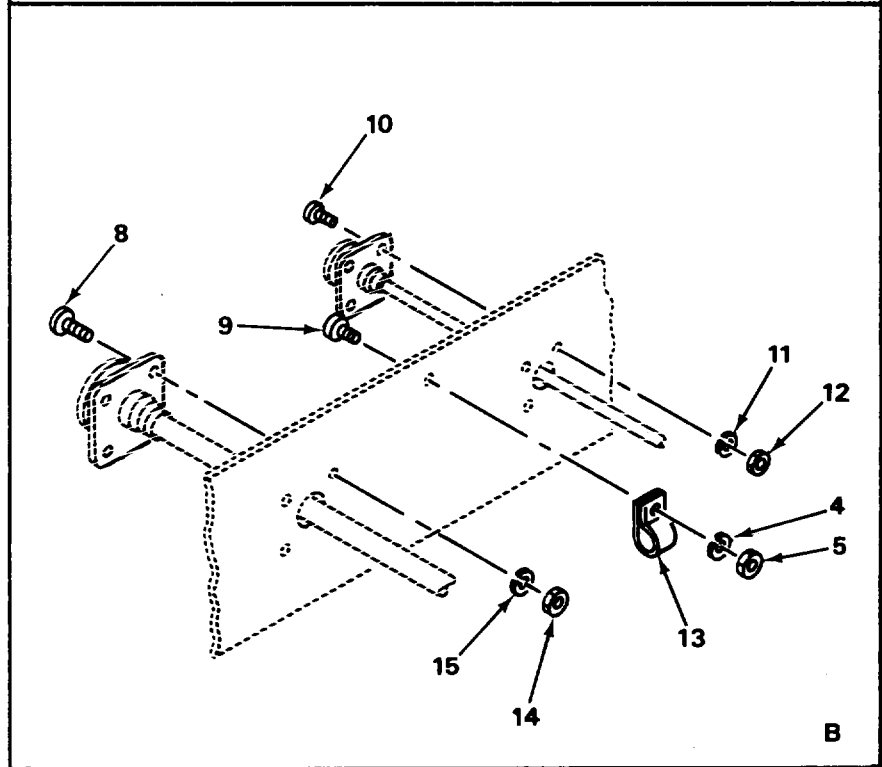
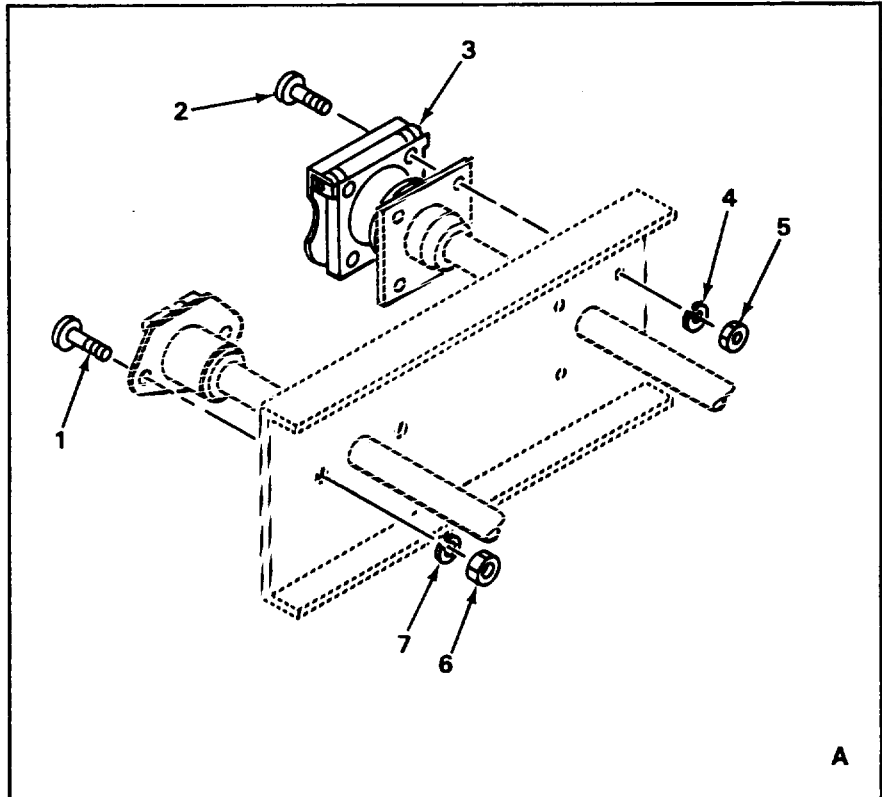
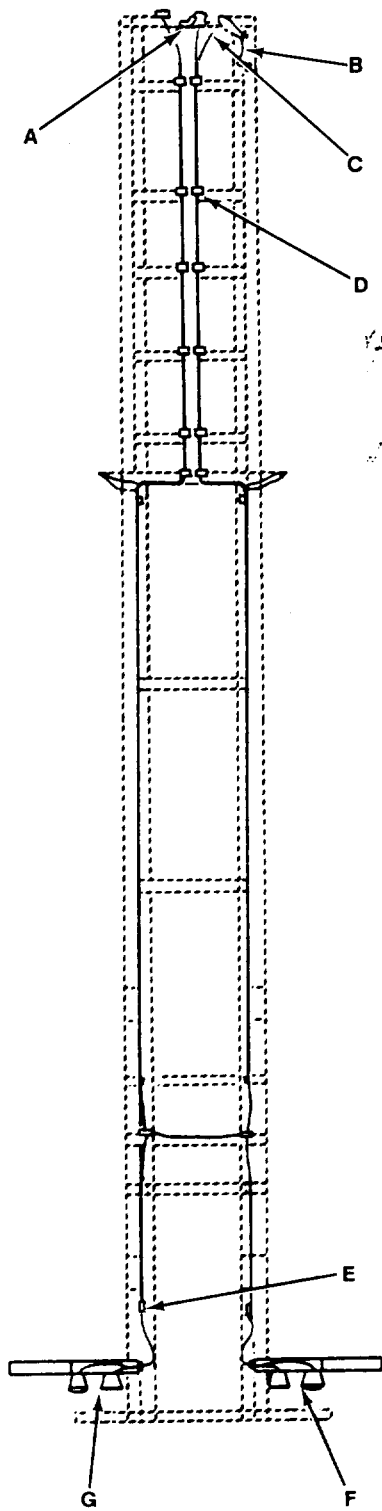

TA706100

FIGURE 20. CHASSIS WIRING, ELECTRICAL INSTALLATION (SHEET 1 OF 3).

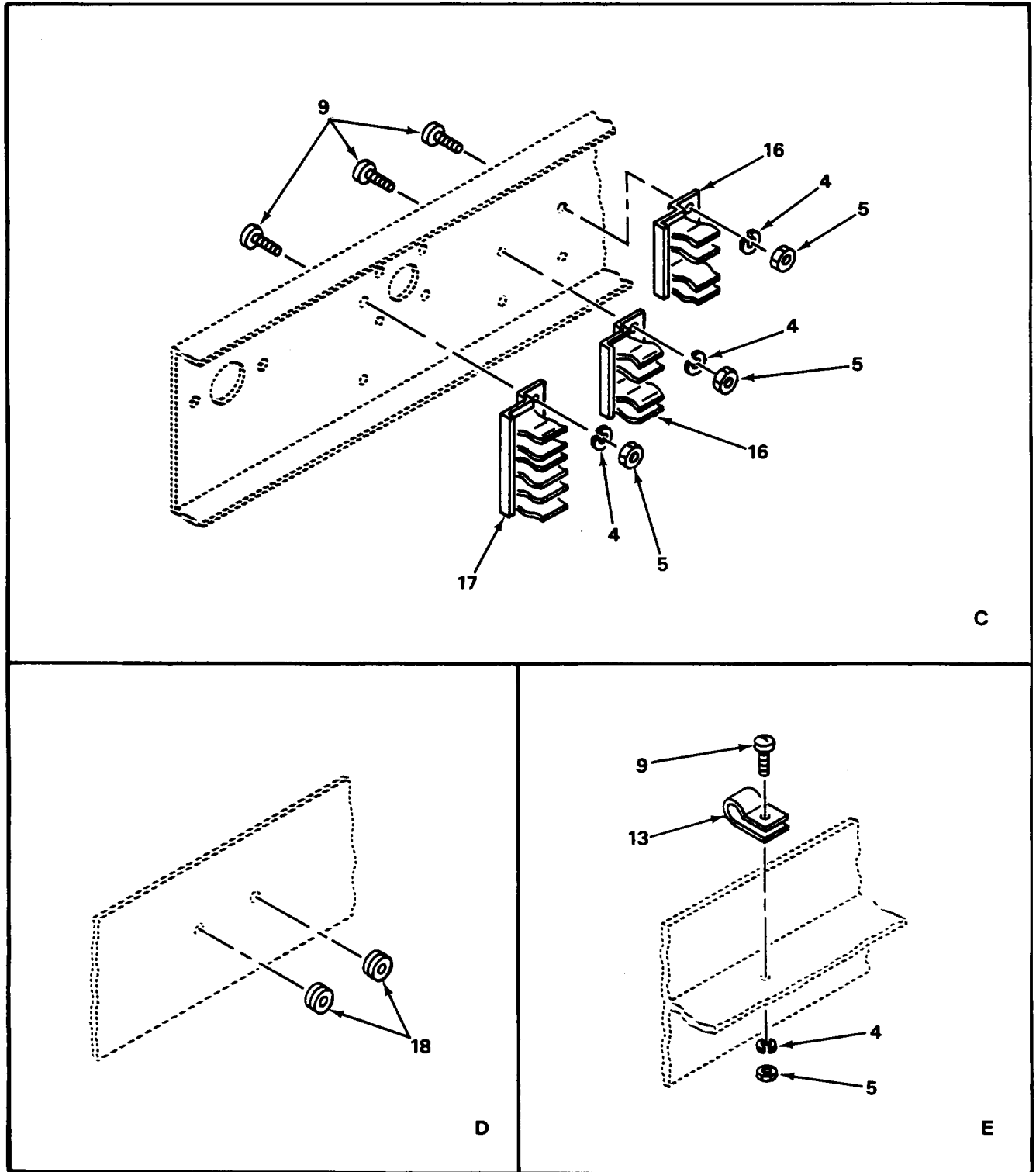

TA706101

FIGURE 20. CHASSIS WIRING, ELECTRICAL INSTALLATION (SHEET 2 OF 3).

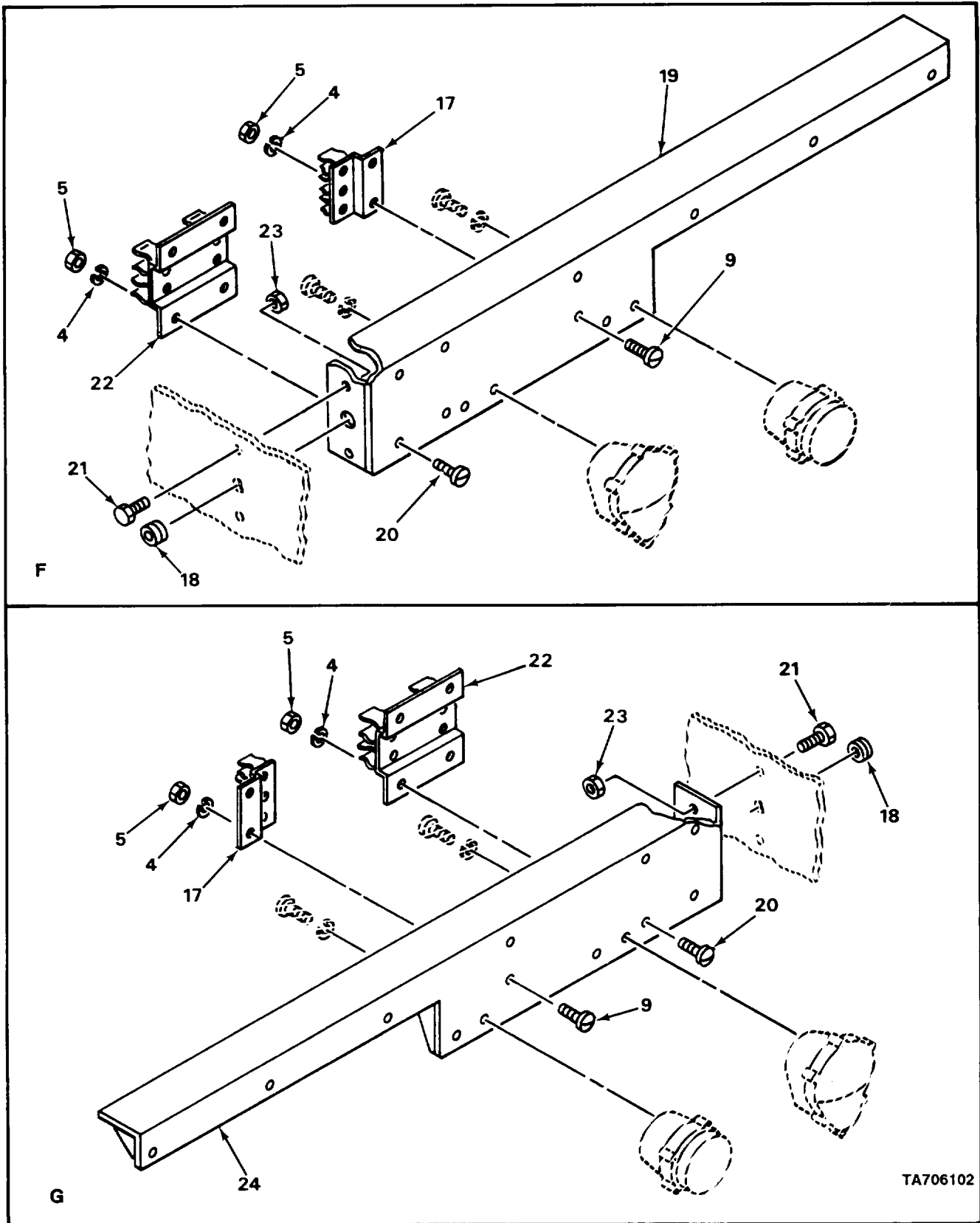
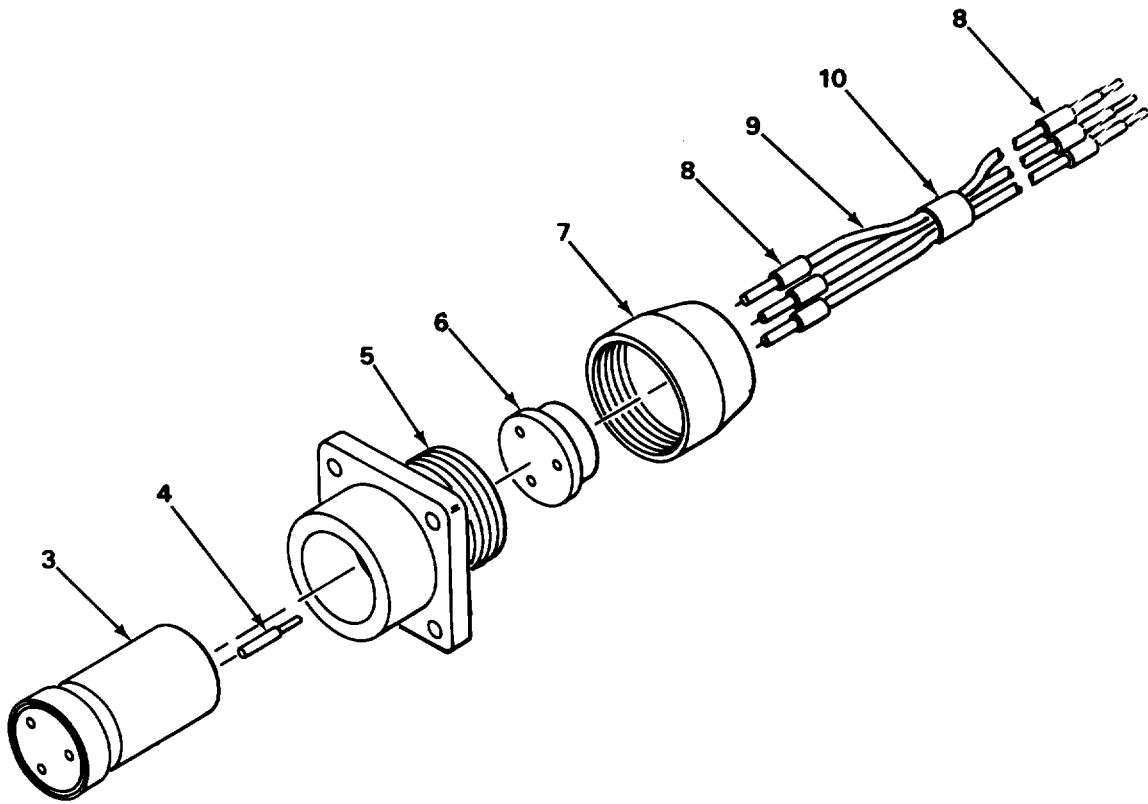

FIGURE 20. CHASSIS WIRING, ELECTRICAL INSTALLATION (SHEET 3 OF 3).

TA706102

SECTION II (1) ITEM NO	(2) SMR CODE	(3) CAGEC	TM9-2330-207-24P (4) PART NUMBER	(5) DESCRIPTION AND USABLE ON CODES (UOC)	(6) QTY
GROUP 0613 HULL OR CHASSIS WIRING HARNES					
FIG. 20 CHASSIS WIRING, ELECTRICAL INSTALLATION					
1	PAOZZ	96906	MS35206-296	SCREW,MACHINE UOC:131,133,671,674,684	2
2	PAOZZ	96906	MS35206-283	SCREW,MACHINE	4
3	PAOZZ	19207	7731428	COVER,ELECTRICAL CO	1
4	PAOZZ	96906	MS35338-44	WASHER,LOCK	41
5	PAOZZ	96906	MS51967-2	NUT,PLAIN,HEXAGON	41
6	PAOZZ	96906	MS51967-5	NUT,PLAIN,HEXAGON UOC:1331,133,671,673,684	2
7	PAOZZ	96906	MS35338-45	WASHER,LOCK UOC:131,133,671,673,674,684	2
8	PAOZZ	96906	MS35206-219	SCREW,MACHINE UOC:131,133,671,673,674,684	4
9	PAOZZ	96906	MS35206-281	SCREW,MACHINE UOC:131,133,671,673,674,681,682,684	29
10	PAOZZ	96906	MS35206-247	SCREW,MACHINE UOC:131,133,671,673,674,681,682,684	4
11	PAOZZ	96906	MS35338-42	WASHER,LOCK UOC:131,133,671,673,674,681,682,684	4
12	PAOZZ	96906	MS35649-282	NUT,PLAIN,HEXAGON UOC:131,133,671,673,674,681,682,684	4
13	PAOZZ	19207	10905840	STRAP,TIEDOWN,ELECT UOC:131,133,671,673,674,681,682,684	19
14	PAOZZ	96906	MS35649-242	NUT,PLAIN,HEXAGON UOC:131,133,671,673,674,684	4
15	PAOZZ	96906	MS35338-40	WASHER,LOCK UOC:131,133,671,673,674,684	4
16	PAOZZ	19207	8747909	CLIP ASSY SPRING,TE	2
17	PAOZZ	19207	8747908	CLIP ASSY,SPRING,TE UOC:131,133,671,673,674,681,682,684	3
18	PAOZZ	96906	MS35489-110	GROMMET,NONMETALLIC UOC:131,133,673,674,681,682	16
19	PFOZZ	19207	10920586-1	SUPPORT ASSY R.H.TA UOC:131,133,671,673,674,681,682,684	1
20	PAOZZ	96906	MS35206-280	SCREW,MACHINE	8
21	PAOZZ	96906	MS90726-34	BOLT,MACHINE UOC:131,133,671,673,674,681,682,684	4
22	PAOZZ	19207	10935126	BRACKET,MOUNTING	2
23	PAOZZ	96906	MS51922-13	NUT,SELF-LOCKING,HE UOC:131,133,671,673,674,681,682,684	4
24	PAOZZ	19207	10920586-2	SUPPORT,TAILLIGHT UOC:131,133,671,673,674,681,682,684	1

END OF FIGURE



TA706103

FIGURE 21. WIRING HARNESS (12 V).

SECTION II (1)	ITEM (2)	(3)	TM9-2330-207-24P (4)	(5)	(6)
NO	SMR CODE	CAGEC	PART NUMBER	DESCRIPTION AND USABLE ON CODES (UOC)	QTY
				GROUP 0613 HULL OR CHASSIS WIRING HARNESS	
				FIG. 21 WIRING HARNESS (12 V)	
1	PAOZZ	19207	10935044	WIRING HARNESS UOC:131,133,671,673,674,684	1
2	PAOZZ	19207	7720485	.CONNECTOR,RECEPTACL UOC:131,133,671,673,674,684	1
3	XAOZZ	19207	8344324-XA	..INSULATOR,BUSHING UOC:131,133,671,673,674,684	1
4	XAOZZ	77820	10-33644-XA	..CONTACT,ELECTRICAL UOC:131,133,671,673,674,684	3
5	XAOZZ	19207	8344523-XA	..SHELL,ELECTRICAL CO UOC:131,133,671,673,674,684	1
6	PAOZZ	19207	7722344	.INSERT,ELECTRICAL C UOC:131,133,671,673,674,684	1
7	PAOZZ	19204	7723307	.NUT,BUSHING RETAINE UOC:131,133,671,673,674,684	1
8	PAOZZ	81349	M43436/1-1	..BAND,MARKER UOC:131,133,671,673,674,684	6
9	PAOZZ	19207	7720853	.WIRE,ELECTRICAL UOC:131,133,671,673,674,684	V
10	PAOZZ	81349	M43436/1-2	.BAND,MARKER UOC:131,133,671,673,674,684	1
				END OF FIGURE	

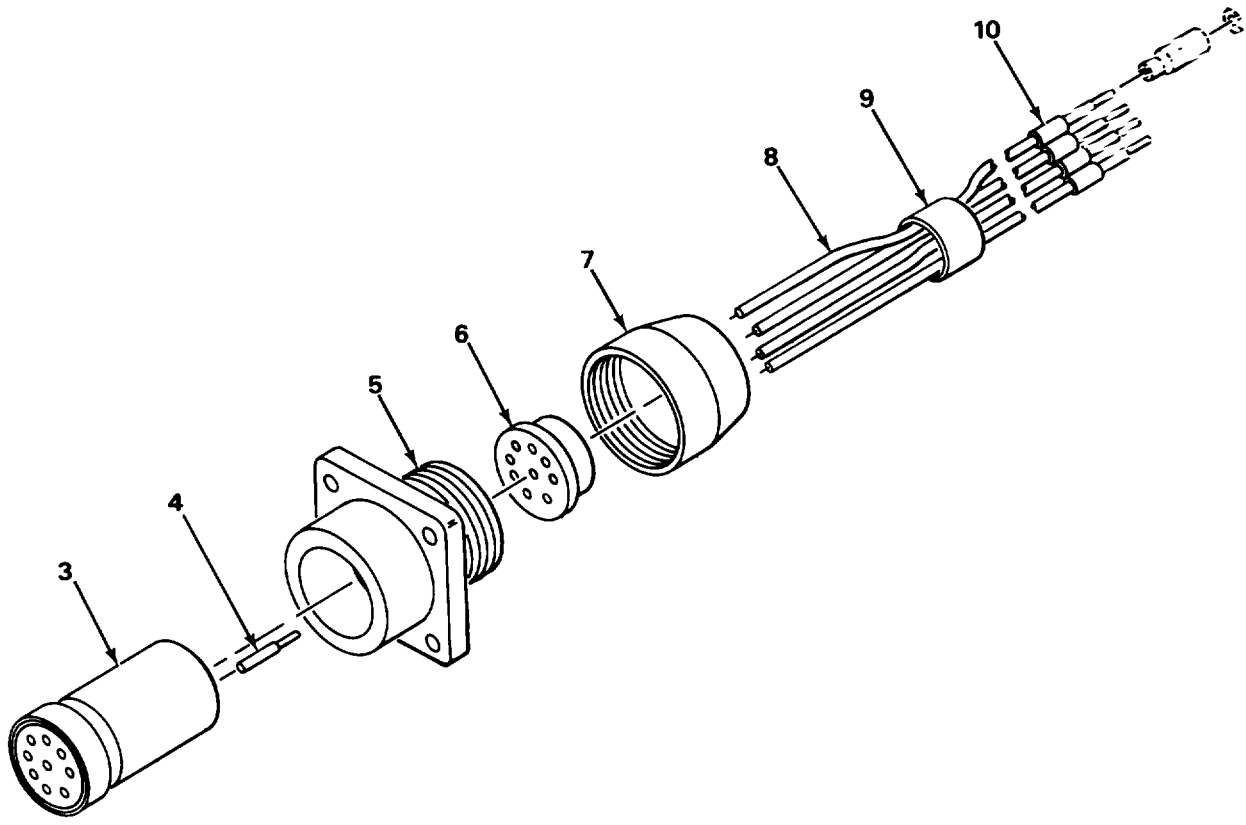
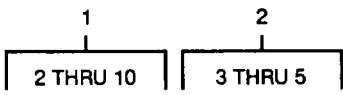

T A 7 0 6 1 0 4

FIGURE 22. RECEPTACLE ASSEMBLY (24 V).

SECTION II (1) ITEM NO	(2) SMR CODE	(3) CAGEC	TM9-2330-207-24P (4) PART NUMBER	(5) DESCRIPTION AND USABLE ON CODES (UOC)	(6) QTY
GROUP 0613 HULL OR CHASSIS WIRING HARNESS					
FIG. 22 RECEPTACLE ASSEMBLY (24 V)					
1	PAOZZ	19207	8683490	RECE[TACLE ASSEMBLY UOC:131,133,671,673,674,681,682,684	1
2	PAOZZ	19207	7722354	.CONNECTOR,RECEPTACL UOC:131,133,671,673,674,681,682,684	1
3	XAOZZ	19207	7723475-XA	..INSERT,ELECTRICAL C UOC:131,133,671,673,674,681,682,684	1
4	XAOZZ	77820	10-33644-XA	..CONTACT,ELECTRICAL UOC:131,133,671,673,674,681,682,684	8
5	XAOZZ	19207	8701329-XA	..SHELL,ELECTRICAL CO UOC:131,133,671,673,674,681,682,684	1
6	PAOZZ	19207	7722322	.BUSHING,NONMETALLIC UOC:131,133,671,673,674,681,682,684	1
7	PAOZZ	19207	7723308	.NUT,BUSHING RETAINE UOC:131,133,671,673,674,681,682,684	1
8	PAOZZ	19207	7720853	.WIRE,ELECTRICAL UOC:131,133,671,673,674,681,682,684	V
9	PAOZZ	81349	M43436/1-2	.BAND,MARKER UOC:131,133,671,673,674,681,682,684	1
10	PAOZZ	81349	M43436/1-1	.BAND,MARKER UOC:131,133,671,673,674,681,682,684	4
END OF FIGURE					

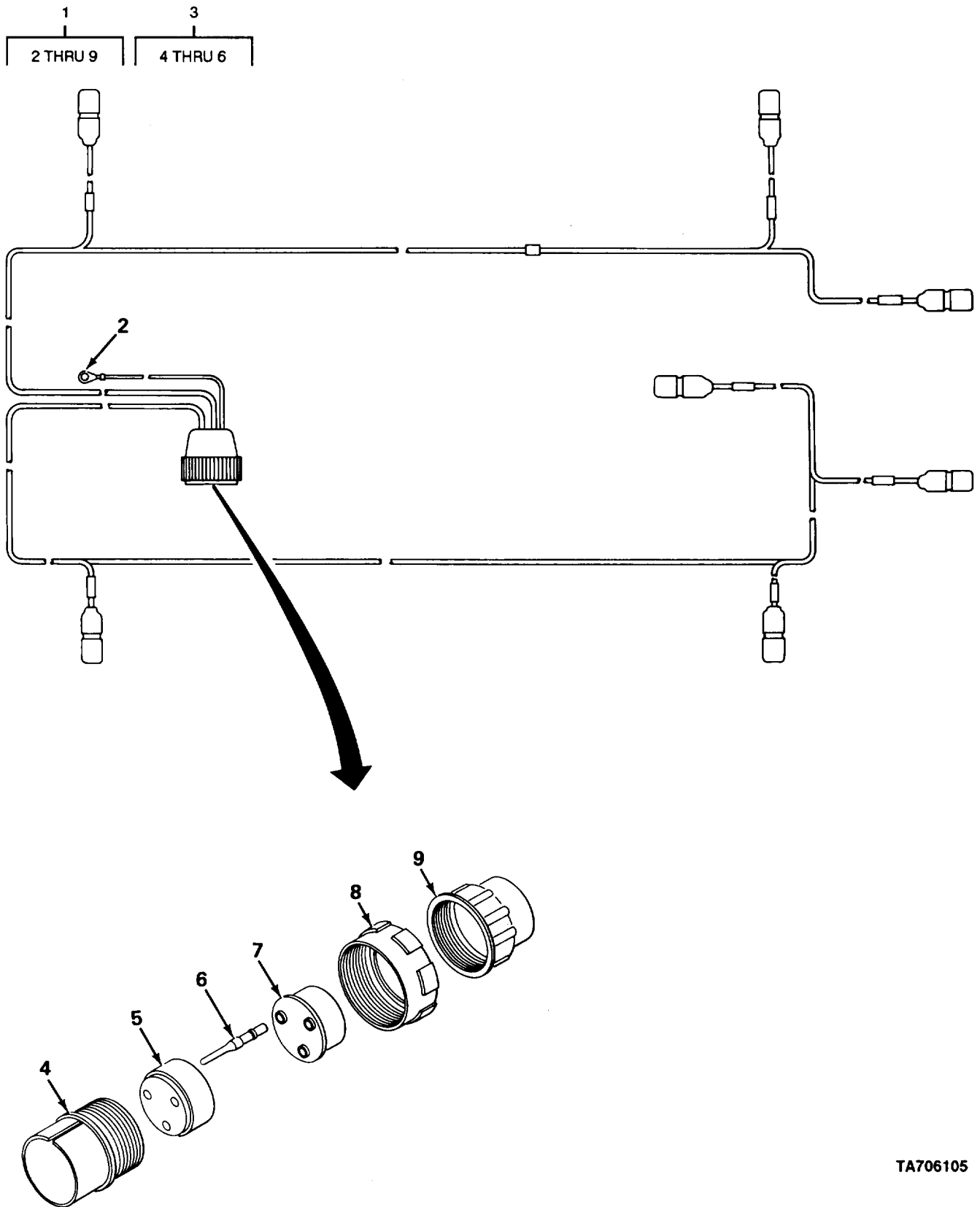
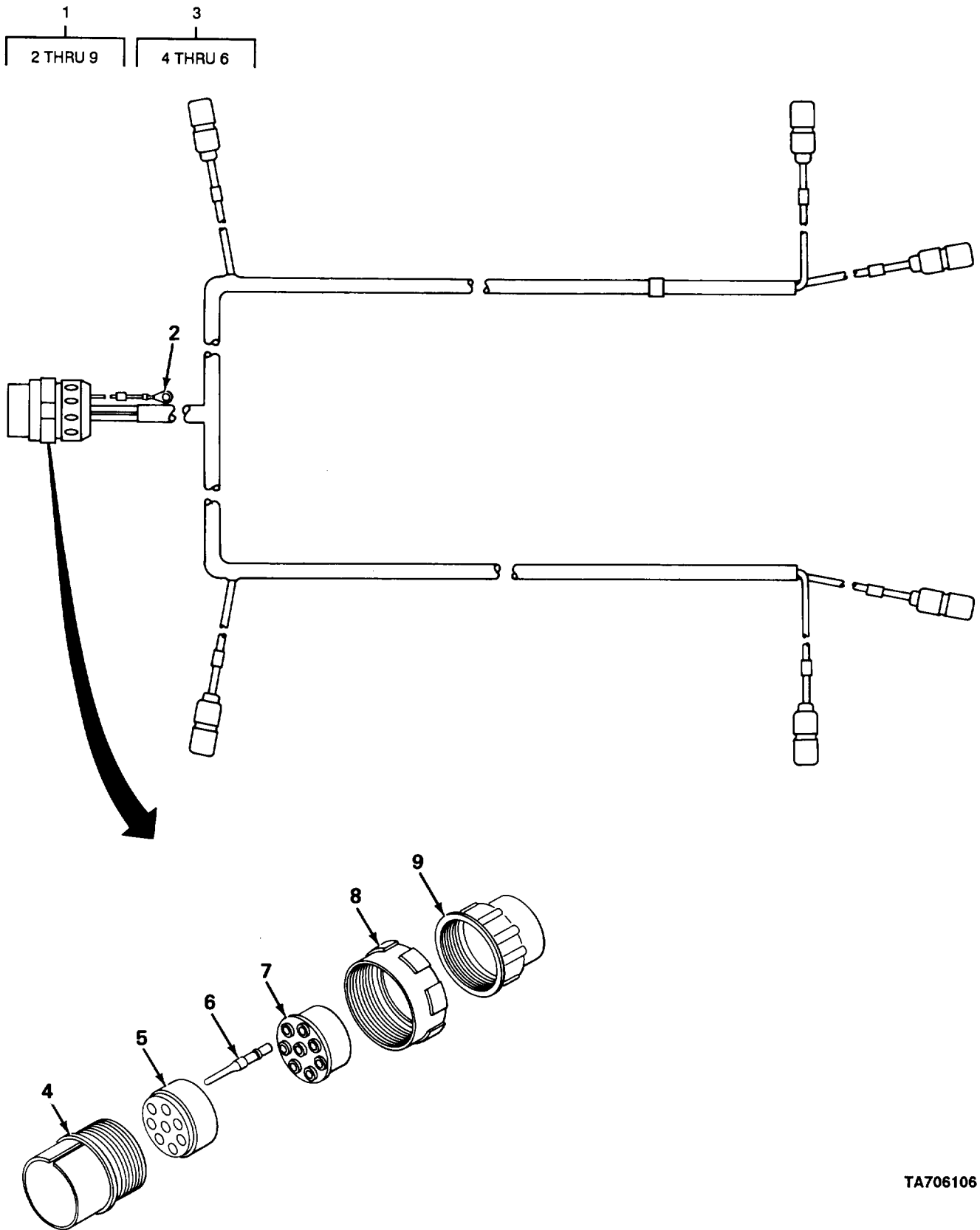

FIGURE 23. CABLE ASSEMBLY (12 v) (M127A1C AND M127A2C).

TA706105

SECTION II (1) ITEM NO	(2) SMR CODE	(3) CAGEC	TM9-2330-207-24P (4) PART NUMBER	(5) DESCRIPTION AND USABLE ON CODES (UOC)	(6) QTY
				GROUP 0613 HULL OR CHASSIS WIRING HARNESS	
				FIG. 23 CABLE ASSEMBLY (12 V) (M127A1C AND M127A2C)	
1	PAOOO	19207	10922093	CABLE ASSEMBLY, SPEC UOC: 671, 684	1
2	PAOZZ	21450	506209	. TERMINAL, LUG UOC: 671, 684	1
3	PAOZZ	77820	10-42617-10P	. CONNECTOR, PLUG, ELEC UOC: 671, 684	1
4	XAOZZ	19207	8344527-XA	. . SHELL, ELECTRICAL CO UOC: 671, 684	1
5	XAOZZ	19207	7413822-XA	. . INSERT, ELECTRICAL C UOC: 671, 684	1
6	XAOZZ	19207	7716521-XA	. . CONTACT, ELECTRICAL UOC: 671, 684	3
7	PAOZZ	19207	7722344	. INSERT, ELECTRICAL C UOC: 671, 684	1
8	PAOZZ	19207	7527645	. NUT, COUPLING, ELECTR UOC: 671, 684	1
9	PAOZZ	19204	7723307	. NUT, BUSHING RETAINE UOC: 671, 684	1
				END OF FIGURE	



TA706106

FIGURE 24. CABLE ASSEMBLY (24 v) (M127 AND M127A2C).

SECTION II (1) ITEM NO	(2) SMR CODE	(3) CAGEC	TM9-2330-207-24P (4) PART NUMBER	(5) DESCRIPTION AND USABLE ON CODES (UOC)	(6) QTY
				GROUP 0613 HULL OR CHASSIS WIRING HARNESS	
				FIG. 24 CABLE ASSEMBLY (24 V) (M127A1C AND M127A2C)	
1	PAOOO	19207	10922092	WIRING HARNESS, BRAN UOC: 671, 684	1
2	PAOZZ	21450	506209	. TERMINAL, LUG UOC: 671, 684	1
3	PAOZZ	77820	10-42622-23P	. CONNECTOR, PLUG, ELEC UOC: 671, 684	1
4	XAOZZ	19207	8701309-XA	. . SHELL, PLUG UOC: 671, 684	1
5	XAOZZ	19207	7723474-XA	. . INSERT, ELECTRICAL C UOC: 671, 684	1
6	XAOZZ	19207	7716521-XA	. . CONTACT, ELECTRICAL UOC: 671, 684	8
7	PAOZZ	19207	7722322	. BUSHING, NONMETALLIC UOC: 671, 684	1
8	PAOZZ	19207	8701325	. NUT, SLEEVE UOC: 671, 684	1
9	PAOZZ	19207	7723308	. NUT, BUSHING RETAINE UOC: 671, 684	1
				END OF FIGURE	

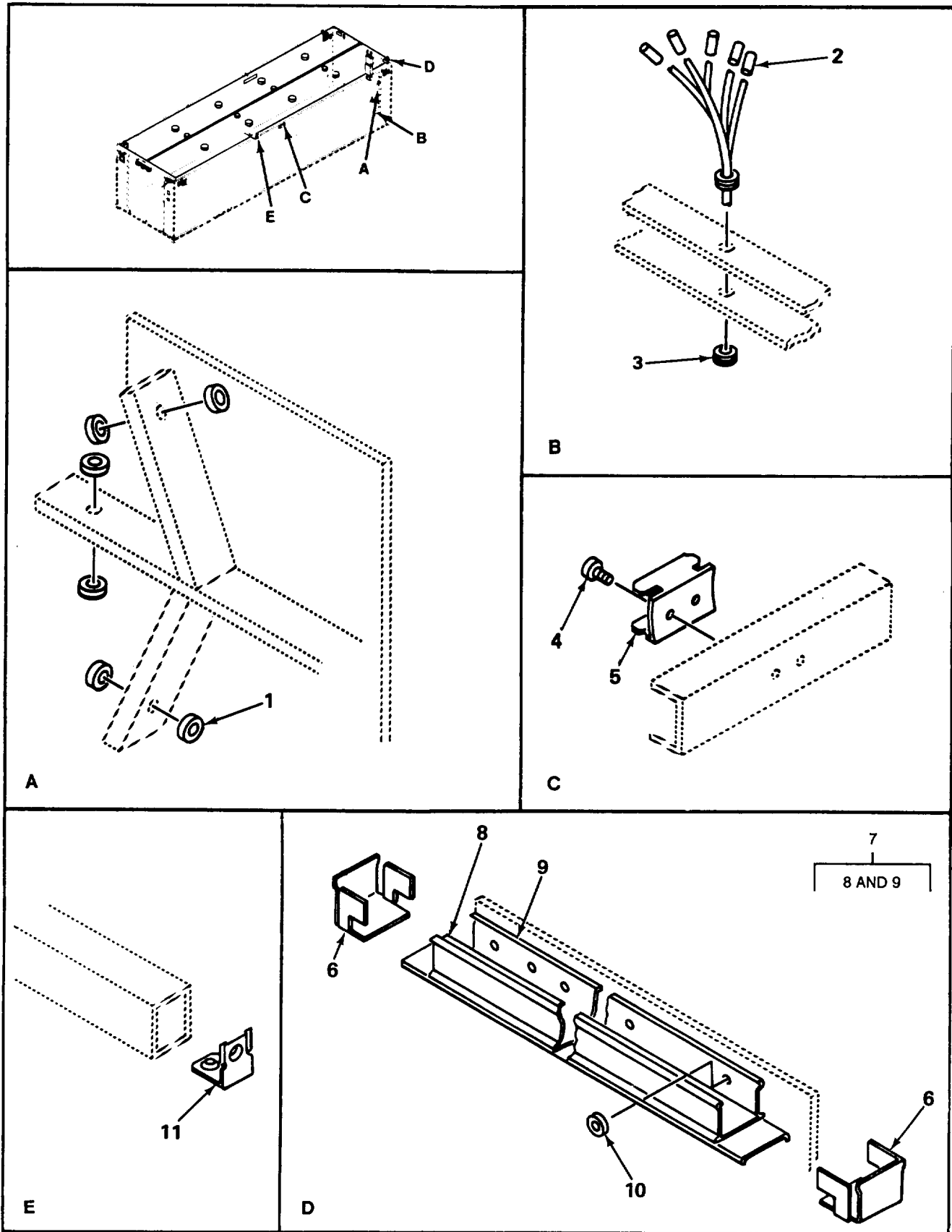
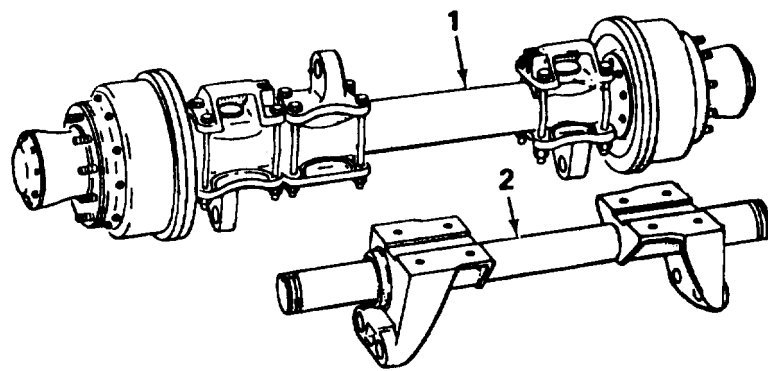

FIGURE 25. BASE ASSEMBLY, CONDUIT.

TA706107

SECTION II (1)	ITEM (2)	(3)	TM9-2330-207-24P (4)	(5)	(6)
NO	SMR CODE	CAGEC	PART NUMBER	DESCRIPTION AND USABLE ON CODES (UOC)	QTY
				GROUP 0613 HULL OR CHASSIS WIRING HARNESSES	
				FIG. 25 BASE ASSEMBLY, CONDUIT	
1	PAOZZ	88044	AN931-12-17	GROMMET, NONMETALLIC UOC: 131, 133, 673, 674, 681, 682	7
2	PAOZZ	81349	M7928/5-4	SPLICE, CONDUCTOR UOC: 131, 133, 673, 674, 681, 682	5
3	PAOZZ	96906	MS35489-107	GROMMET, NONMETALLIC UOC: 131, 133, 673, 674, 681, 682	1
4	PAOZZ	96906	MS51862-26	SCREW, TAPPING UOC: 131, 133, 673, 674, 681, 682	12
5	PAOZZ	79725	2101	COUPLING, PLUGMOLD, O UOC: 131, 133, 673, 674, 681, 682	6
6	XBOZZ	19207	7092456	CAP UOC: 131, 133, 673, 674	2
7	PFOZZ	19207	11625034	RACEWAY, METALLIC UOC: 133, 673, 674, 681, 682	1
8	XBOZZ	19207	10935079	. COVER UOC: 131, 133, 673, 674	1
9	XBOZZ	19207	10935076	. BASE UOC: 131, 133, 673, 674, 681, 682	1
10	PAOZZ	96906	MS35489-46	GROMMET, NONMETALLIC UOC: 131, 133, 673, 674, 681, 682	5
11	XBOZZ	79725	2117	ANGLE PLATE UOC: 131, 133, 673, 674, 681, 682	4
				END OF FIGURE	



TA706108

FIGURE 26. AXLE ASSEMBLY COMPLETE (M127, M127A1, M127A1C, M128A1 , M128A1C, M129A1, AND M129A1C).

SECTION II				TM9-2330-207-24P	
(1)	(2)	(3)	(4)	(5)	(6)
ITEM NO	SMR CODE	CAGEC	PART NUMBER	DESCRIPTION AND USABLE ON CODES (UOC)	QTY
				GROUP 11 REAR AXLE	
				GROUP 1100 REAR AXLE ASSEMBLY	
				FIG. 26 AXLE ASSEMBLY, COMPLETE (M127,M127A1, M127A1C, M128A1, M128A1C, M129A1, AND M129A1C)	
1	A0000	19207	8710727	AXLE ASSEMBY AXLE ASSEMBLIES UOC:260,671,673,674,680,681,682	2
2	PAOZZ	19207	7409607	TUMB ASSEMBLY,CROSS UOC:260,671,673,674,680,681,682	1
				END OF FIGURE	

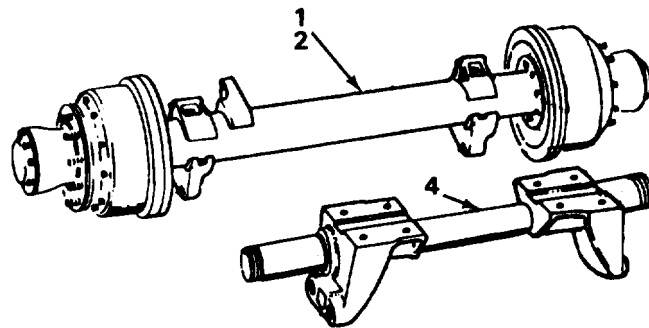

TA706109

FIGURE 27. AXLE ASSEMBLY COMPLETE (M127A2C, M128A2C, AND M129A2C).

SECTION II (1)	SMR (2)	CAGEC (3)	PART (4)	DESCRIPTION AND USABLE ON CODES (UOC) (5)	QTY (6)
			TM9-2330-207-24P		
ITEM NO	CODE		NUMBER		
				GROUP 1100 REAR AXLE ASSEMBLY	
				FIG. 27 AXLE ASSEMBLY, COMPLETE (M127A2C, M128A2C, AND M129A2C)	
1	A0000	19207	10950340	REAR AXLE ASSEMBLY UOC:131,133,684	1
2	A0000	19207	10950341	AXLE ASSEMBLY,VEHIC UOC:131,133,684	2
3	PAOZZ	19207	7409607	TUBE ASSEMBLY,CROSS UOC:131,133,684	1
4	XAOZZ	19207	7979313-XA	.SHAFT,SHOULDERED UOC:131,133,684	1
				END OF FIGURE	

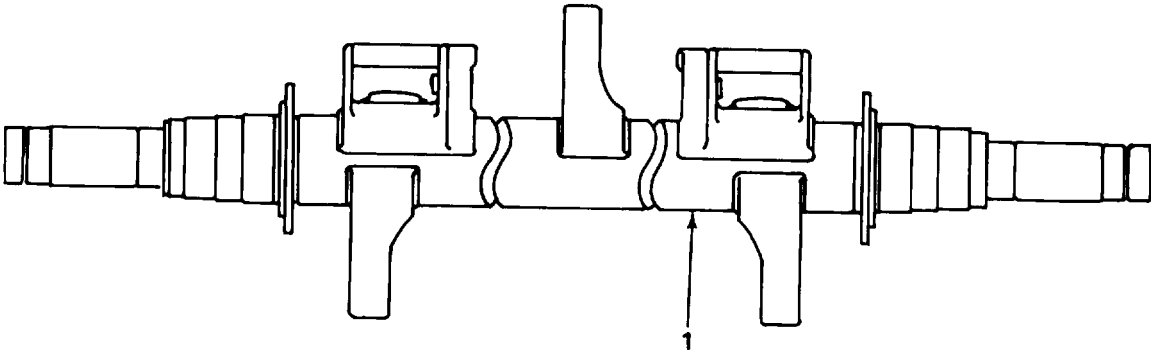

TA706110

FIGURE 28. AXLE, VEHICUIAR WITH WELDED SEAT BRACKETS

SECTION II (1)	SMR (2)	CAGEC (3)	TM9-2330-207-24P PART NUMBER (4)	DESCRIPTION AND USABLE ON CODES (UOC) (5)	QTY (6)
				GROUP 1100 REAR AXLE ASSEMBLY	
				FIG. 28 AXLE, VEHICULAR WITH WELDED SEAT BRACKETS	
1	PAOZZ	19207	10950323	AXLE,VEHICULAR,NOND WITH WELDED BRACKETS,SEAT UOC:131,133,684	1
1	PAOZZ	19207	7979344	AXLE,VEHICULAR,NOND WITH INTEGRAL FLANGES AND SPRING SEAT ADAPTERS (FRONG & REAR) UOC:260,671,673,674,680,681,682	2
				END OF FIGURE	

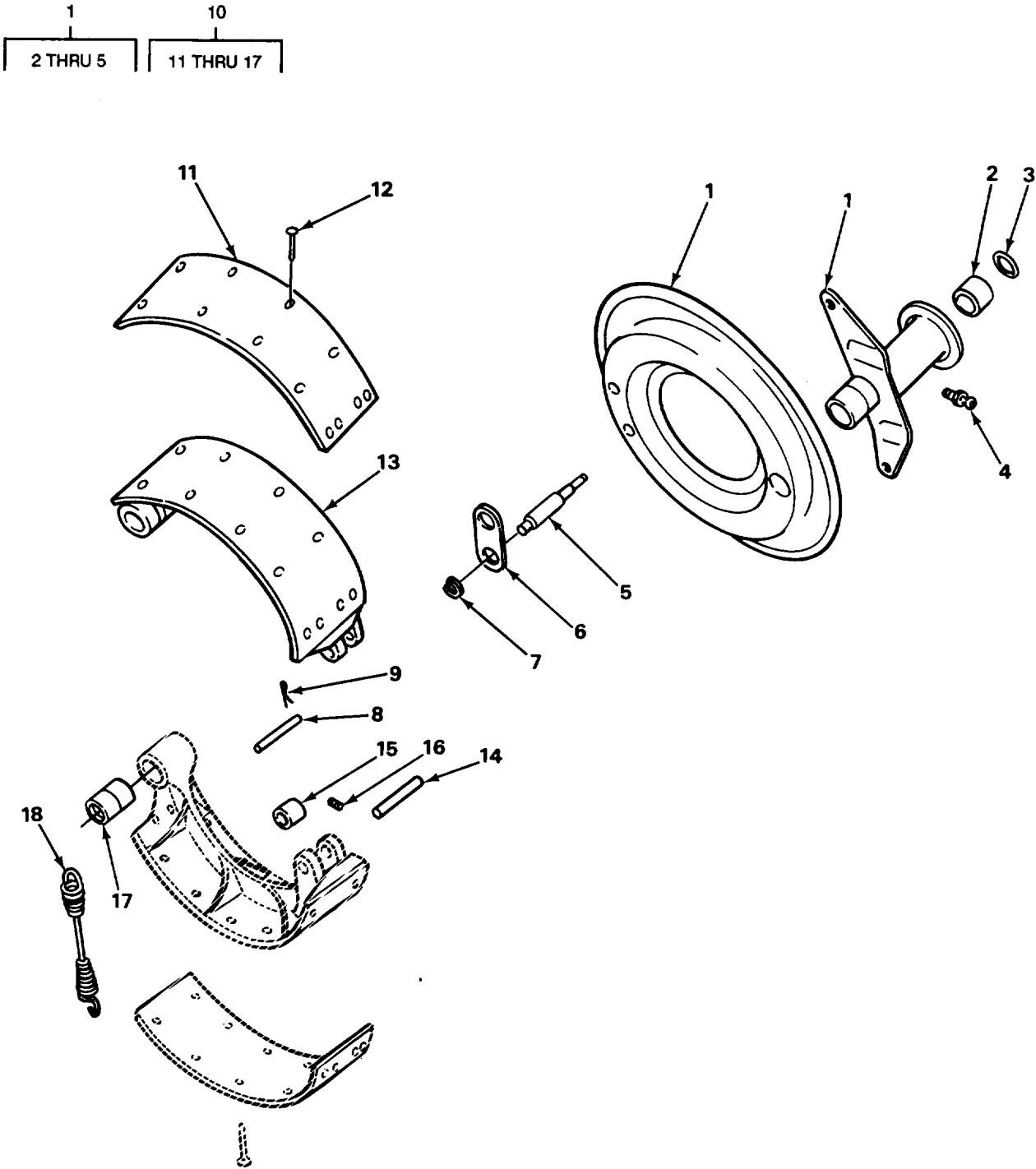

TA706111

FIGURE 29. SERVICE BRAKES (M127).

SECTION II (1) ITEM NO	(2) SMR CODE	(3) CAGEC	TM9-2330-207-24P (4) PART NUMBER	(5) DESCRIPTION AND USABLE ON CODES (UOC)	(6) QTY
GROUP 12 BRAKES					
GROUP 1202 SERVICE BRAKES					
FIG. 29 SERVICE BRAKES (M127)					
1	XBOOO	19207	7979337	PLATE ASSEMBLY, BACK UOC: 260	1
2	PAOZZ	10190	W19TB2420X0H	. BEARING, ROLLER, NEED UOC: 260	2
3	PAOZZ	19207	7979333	. SEAL, PLAIN ENCASED UOC: 260	1
4	PAOZZ	96906	MS15003-1	. FITTING, LUBRICATION UOC: 260	1
5	PAOZZ	78500	1759E5	. PIN, SHOULDER, HEAKLE PART OF KIT P/N 7417135 UOC: 260	1
6	PAOZZ	19207	7979340	LINK, ANCHOR, BRAKE S UOC: 260	2
7	PAOZZ	19207	7696584	WASHER, SLOTTED PART OF KIT P/N 7417135 UOC: 260	2
8	PAOZZ	19207	7409379	PIN, GROOVED, HEADLES UOC: 260	2
9	PAOZZ	96906	MS24665-283	PIN, COTTER UOC: 260	4
10	PAOFF	19207	7979278	BRAKE SHOE UOC: 260	2
11	PAFZZ	19207	7979277	. LINING, FRICTION UOC: 260	2
12	PAFZZ	96906	MS16536-172	. RIVET, TUBULAR UOC: 260	24
13	XAFZZ	19207	7979279	. SHOE, BRAKE UOC: 260	2
14	PAOZZ	19207	7033318	. SHAFT, STRAIGHT UOC: 260	2
15	PAOZZ	19207	7209406	. BEARING, SLEEVE SHOE CAM UOC: 260	2
16	PAOZZ	96906	MS51963-65	. SETSCREW UOC: 260	2
17	PAOZZ	19207	7409567	. BUSHING, SLEEVE UOC: 260	2
18	PAOZZ	23705	TD2758D4	SPRING, HELICAL, EXTE UOC: 260	2

END OF FIGURE

FIGURE 30. SERVICE BRAKES (M127A1, M127A1C, M128A1 , M128A1C, M129A1 , AND M129A1C).

SECTION II (1) ITEM NO	(2) SMR CODE	(3) CAGEC	TM9-2330-207-24P (4) PART NUMBER	(5) DESCRIPTION AND USABLE ON CODES (UOC)	(6) QTY
GROUP 1202 SERVICE BRAKES					
FIG. 30 SERVICE BRAKES (M127A1, M127A1C, M128A1, M128A1C, M129A1, AND M129A1C)					
1	AOFFF	19207	8710719	BRAKE BAND AND LINI LH UOC: 671, 673, 674, 680, 681, 682	1
1	AOFFF	19207	8710720	BRAKE BAND AND LINI UOC: 671, 673, 674, 680, 681, 682	1
2	PAOZZ	63477	F56115	.CYLINDER ASSEMBLUY, H LOWER LH, UPPER RH UOC: 671, 673, 674, 680, 681, 682	1
2	PAOZZ	62477	F56115	.CYLINDER ASSEMBLY, H LOWER RH, UPPER LH UOC: 671, 673, 674, 680, 681, 682	1
3	PAOZZ	19207	7373260	.VALVE, BLEEDER, HYDRA UOC: 671, 673, 674, 680, 681, 682	1
4	PAOZZ	19207	8710672	.RING, RETAINING UOC: 671, 673, 674, 680, 681, 682	2
5	PAOZZ	19207	8710673	.WASHER, KEY UOC: 671, 673, 674, 680, 681, 682	2
6	PAOZZ	19207	8710695	.GEAR, WORM UOC: 671, 673, 674, 680, 681, 682	2
7	PAOZZ	63477	F10937	.BUSHING, SLEEVE UOC: 671, 673, 674, 680, 681, 682	2
8	PAOZZ	19207	8710692	.STUD ASSEMBLY UOC: 671, 673, 674, 680, 681, 682	2
9	PAOZZ	19207	8710693	.COVER, ACCESS UOC: 671, 673, 674, 680, 681, 682	2
9	PAOZZ	19207	8710694	.SHIELD, SPARK, BRAKE UOC: 671, 673, 674, 680, 681, 682	2
10	PAOZZ	63477	F20321	.GEAR, HELICAL UOC: 671, 673, 674, 680, 681, 682	2
11	PAOZZ	19207	8710697	.SPRING, HELICAL, EXTE SHOE RETURN, LONG UOC: 671, 673, 674, 680, 681, 682	2
12	PAOZZ	19207	8710708	.SCREW ADJUSTING BRA UOC: 671, 673, 674, 680, 681, 682	2
13	XBOZZ	19207	8710717	.PLATE, BACKING, BRAKE UOC: 671, 673, 674, 680, 681, 682	1
13	PFOZZ	19207	8710718	.PLATE, BACKING, BRAKE UOC: 671, 673, 674, 680, 681, 682	1
14	PAOZZ	96906	MS90725-34	.BOLT, MACHINE UOC: 671, 673, 674, 680, 681, 682	4
15	PAOZZ	96906	MS35338-45	.WASHER, LOCK UOC: 671, 673, 674, 680, 681, 682	4
16	PAOOO	19207	8710675	.TUBE ASSEMBLY, METAL UOC: 671, 673, 674, 680, 681, 682	1
17	PAOZZ	92679	117171R1	. .BOLT, FLUID PASSAGE UOC: 671, 673, 674, 680, 681, 682	1
18	PAOZZ	19207	5298653	. .SPACER, RING	2

SECTION II (1) ITEM NO	(2) SMR CODE	(3) CAGEC	TM9-2330-207-24P (4) PART NUMBER	(5) DESCRIPTION AND USABLE ON CODES (UOC)	(6) QTY
19	PAOZZ	19207	7745464	UOC: 671, 673, 674, 680, 681, 682 . . TEE, TUBE INLET FITTING CONNECTOR	2
20	PAOZZ	19207	7412088	UOC: 671, 673, 674, 680, 681, 682 . . WASHER, SHOULDERED A WHEEL CYLINDER INLET FITTING (INNER)	2
21	PAOZZ	82626	7412079	UOC: 671, 673, 674, 680, 681, 682 . . BOLT, FLUID PASSAGE	1
22	PAOZZ	19207	8710676	UOC: 671, 673, 674, 680, 681, 682 . . TUBE ASSEMBLY, METAL	1
23	PAOZZ	96906	MS35333-40	UOC: 671, 673, 674, 680, 681, 682 . . WASHER, LOCK	2
24	XBOZZ	19207	8710680	UOC: 671, 673, 674, 680, 681, 682 . SPIDER ASSEMBLY, BRA LEFT	1
24	XBOZZ	19207	8710681	UOC: 671, 673, 674, 680, 681, 682 . SPIDER RIGHT	1
25	PAOFF	63477	FE20326	UOC: 671, 673, 674, 680, 681, 682 . BRAKE SHOE	2
26	XAOZZ	19207	8710714	UOC: 671, 673, 674, 680, 681, 682 . . WEB AND TABLE	1
27	PAFZZ	96906	MS16536-175	UOC: 671, 673, 674, 680, 681, 682 . . RIVET, TUBULAR	16
28	PAFZZ	19207	8720226	UOC: 671, 673, 674, 680, 681, 682 . . BRAKE LINING KIT	V
28	PAFZZ	19207	8710716	UOC: 671, 673, 674, 680, 681, 682 . . LINING, FRICTION	2
29	PAOZZ	19207	8710696	UOC: 671, 673, 674, 680, 681, 682 . SPRING, HELICAL, EXTE	2
30	PAOZZ	19207	8710705	UOC: 671, 673, 674, 680, 681, 682 . PIN, ANCHOR	2
31	PAOZZ	19207	8710683	UOC: 671, 673, 674, 680, 681, 682 . BOLT, SHOULDER	2
32	PAOZZ	19207	8710685	UOC: 671, 673, 674, 680, 681, 682 . WASHER, FLAT	2

END OF FIGURE

1	2	12
2 THRU 31	3 THRU 6	13 THRU 15

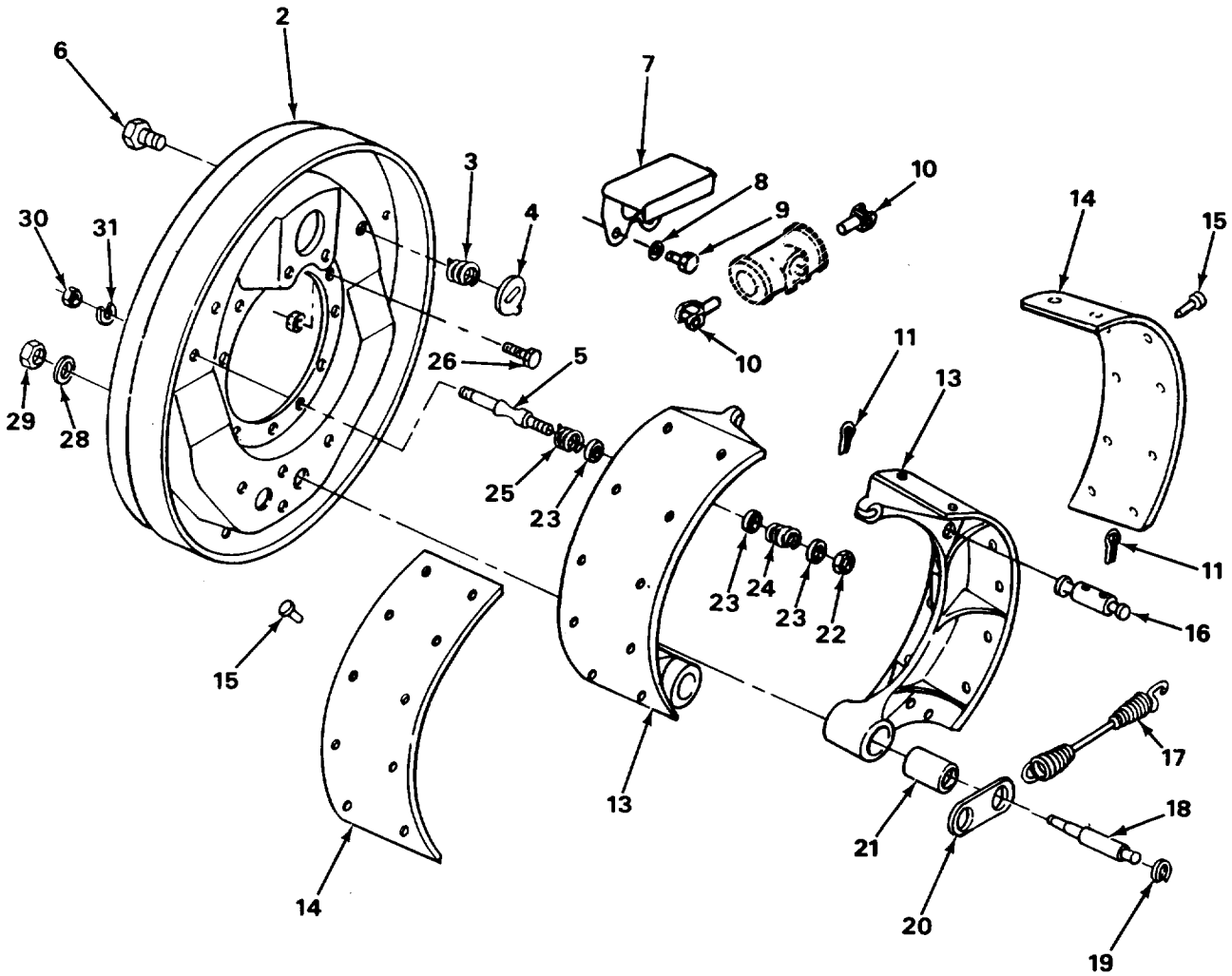

TA706113

FIGURE 31. SERVICE BRAKES (M127A2C, M128A2C, AND M129A2C).

SECTION II (1) ITEM NO	(2) SMR CODE	(3) CAGEC	TM9-2330-207-24P (4) PART NUMBER	(5) DESCRIPTION AND USABLE ON CODES (UOC)	(6) QTY
GROUP 1202 SERVICE BRAKES					
FIG. 31 SERVICE BRAKES (M127A2C, M128A2C, AND M129A2C)					
1	PAOOO	19207	8376667	BRAKE ASSEMBLY,VEHI UOC:131,133,684	2
2	PAOZZ	19207	7409381	.PLATE,BACKING,BRAKE UOC:131,133,684	1
3	PAOZZ	78500	2758C3	..SPRING,HELICAL,COMP UOC:131,133,684	2
4	PAOZZ	78500	2847R200	..CAM,ADJUSTING,BRAKE UOC:131,133,684	2
5	PAOZZ	19207	11663231	..PIN,BRAKE,MOUNTING UOC:131,133,684	2
6	PAOZZ	19207	7409376	..PIN,SHOULDER,HEADED UOC:131,13,684	2
7	PAOZZ	19207	7409323	.COVER,ACCESS UOC:131,133,684	2
8	PAOZZ	96906	MS35338-46	.WASHER,LOCK UOC:131,133,684	4
9	PAOZZ	96906	MS18154-58	.SCREW,CAP,HEXAGON H UOC:131,133,684	4
10	PAOZZ	63477	F969	.LINK,WHEEL CYLINDER UOC:131,133,684	2
11	PAOZZ	96906	MS24665-283	.PIN,COTTER UOC:131,133,684	4
12	PAOFF	19207	5705700	.BRAKE SHOE SET UOC:131,133,684	2
13	XAFZZ	19207	8758318	..SHOE,BRAKE W/O LINING UOC:131,133,684	1
14	PAFZZ	14892	H3503D	..LINING,FRICITION NON ASBESTOS MATERIAL UOC:131,133,684	1
15	PAFZZ	19207	10896748	..RIVET,TUBULAR UOC:131,133,684	16
16	PAOZZ	19207	7979330	.PIN,GROOVED,HEADLES UOC:131,133,684	2
17	PAOZZ	19207	7979339	.SPRING,HELICAL,EXTE UOC:131,133,684	1
18	PAOZZ	78500	7979271	.PIN,SHOULDER,HEADLE PART OF KIT P/N 7417135 UOC:131,133,684	2
19	PAOZZ	19207	7979332	.WASHER,SLOTTED PART OF KIT P/N 7417135 UOC:131,133,684	2
20	PAOZZ	19207	7979340	.LINK,ANCHOR,BRAKE S UOC:131,133,684	1
21	PAOZZ	19207	7979280	.BUSHING,SLEEVE UOC:131,133,684	1
22	PAOZZ	19207	11663236	.NUT,SELF-LOCKING,HE UOC:131,133,684	2

SECTION II				TM9-2330-207-24P	
(1)	(2)	(3)	(4)	(5)	(6)
ITEM	SMR		PART		
NO	CODE	CAGEC	NUMBER	DESCRIPTION AND USABLE ON CODES (UOC)	QTY
23	PAOZZ	19207	11663232	. WASHER, RECESSED UOC: 131, 133, 684	4
24	PAOZZ	19207	11663233	. SPRING, HELICAL, COMP UOC: 131, 133, 684	2
25	PAOZZ	19207	11663025	. SPRING, HELICAL, COMP UOC: 131, 133, 684	2
26	PAOZZ	96906	MS90726-139	. SCREW, CAP, HEXAGON H UOC: 131, 133, 684	20
27	PAOZZ	96906	MS51922-45	. NUT, SELF-LOCKING, HE UOC: 131, 133, 684	20
28	PAOZZ	96906	MS35338-51	. WASHER, LOCK UOC: 131, 133, 684	2
29	PAOZZ	19207	7207919	. NUT, PLAIN, HEXAGON UOC: 131, 133, 684	2
30	PAOZZ	96906	MS51968-8	. NUT, PLAIN, HEXAGON UOC: 131, 133, 684	2
31	PAOZZ	96906	MS35333-42	. WASHER, LOCK UOC: 131, 133, 684	2

END OF FIGURE

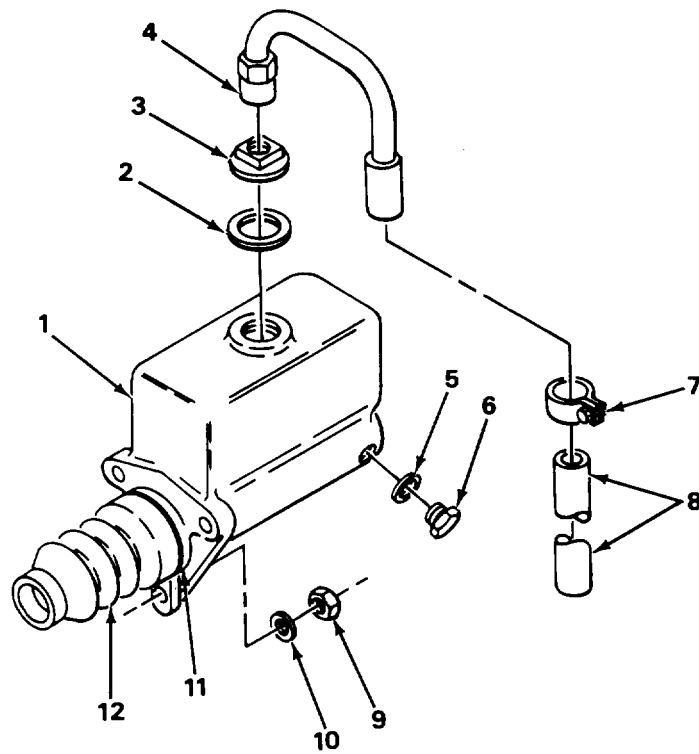

TA706114

FIGURE 32. CYLINDER ASSEMBLY

SECTION II (1) ITEM NO	(2) SMR CODE	(3) CAGEC	TM9-2330-207-24P (4) PART NUMBER	(5) DESCRIPTION AND USABLE ON CODES (UOC)	(6) QTY
GROUP 1204 HYDRAULIC BRAKE SYSTEM					
FIG. 32 CYLINDER ASSEMBLY					
1	PAOZZ	19207	8332086	CYLINDER ASSEMBLY,H UOC:131,133,671,673,674,680,681,682, 684	2
2	PAOZZ	19207	7373354	SPACER,RING UOC:131,133,671,673,674,680,681,682 684	1
3	PAOZZ	80064	1755656	NUT,BUSHING RETAINE UOC:131,133,671,673,674,680,681,682, 684	1
4	PAOZZ	19207	8365426	TUBE ASSEMBLY,METAL UOC:131,133,671,673,674,680,681,682, 684	1
5	PAOZZ	19207	5156636	GASKET UOC:131,133,671,673,674,680,684	2
6	PAOZZ	19207	5215673	PLUG,MACHINE THREAD UOC:131,133,671,673,674,680,681,682, 684	2
7	PAOZZ	96906	MS35842-11	CLAMP,HOSE UOC:131,133,671,673,674,680,681,682, 684	1
8	PAOZZ	96906	MS521301A204R	HOSE, NONMETALLIC UOC:131,133,671,673,674,680,681,682 684	1
9	PAOZZ	96906	MS51968-8	.NUT, PLAIN, HEXAGON UOC:131,133,671,673,674,680,681,682, 684	3
10	PAOZZ	96906	MS35338-46	WASHER, LOCK UOC:131,133,671,673,674,680,681,682, 684	3
11	PAOZZ	19207	5167880	RING,RETAINING UOC:131,133,671,673,674,680,681,682, 684	1
12	PAOZZ	19207	7539308	BELLOWS, PROTECTION UOC:131,133,671,673,674,680,681,682, 684	1
END OF FIGURE					

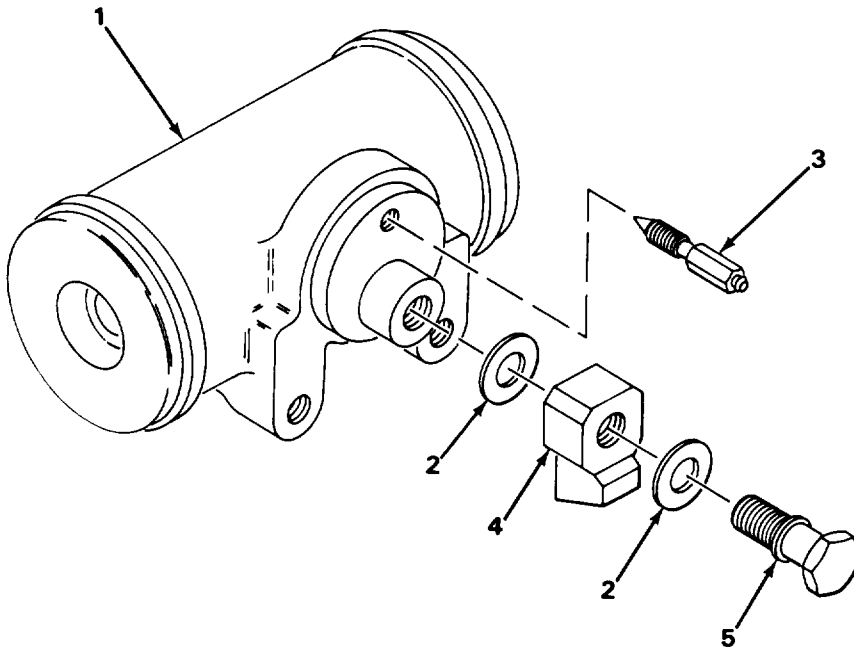

TA706115

FIGURE 33. WHEEL CYLINDER (M127A2C, M128A2C, AND M129A2C).

SECTION II (1) ITEM NO	(2) SMR CODE	(3) CAGEC	TM9-2330-207-24P (4) PART NUMBER	(5) DESCRIPTION AND USABLE ON CODES (UOC)	(6) QTY
GROUP 1204 HYDRAULIC BRAKE SYSTEM					
FIG. 33 WHEEL CYLINDER (M127A2C, M128A2C, AND M129A2C)					
1	PAOZZ	19207	8758259	CYLINDER ASSEMBLY,H UOC:131,133,684	2
2	PAOZZ	78500	2208D82	WASHER,FLAT UOC:131,133,684	2
3	PAOZZ	19207	7411071	BLEEDER VALVE,HYDRA UOC:131,133,684	1
4	PAOZZ	19207	5282743	CONNECTOR,MULTIPLE, UOC:131,133,684	1
5	PAOZZ	19207	7409324	BOLT,FLUID PASSAGE UOC:131,133,684	1
END OF FIGURE					

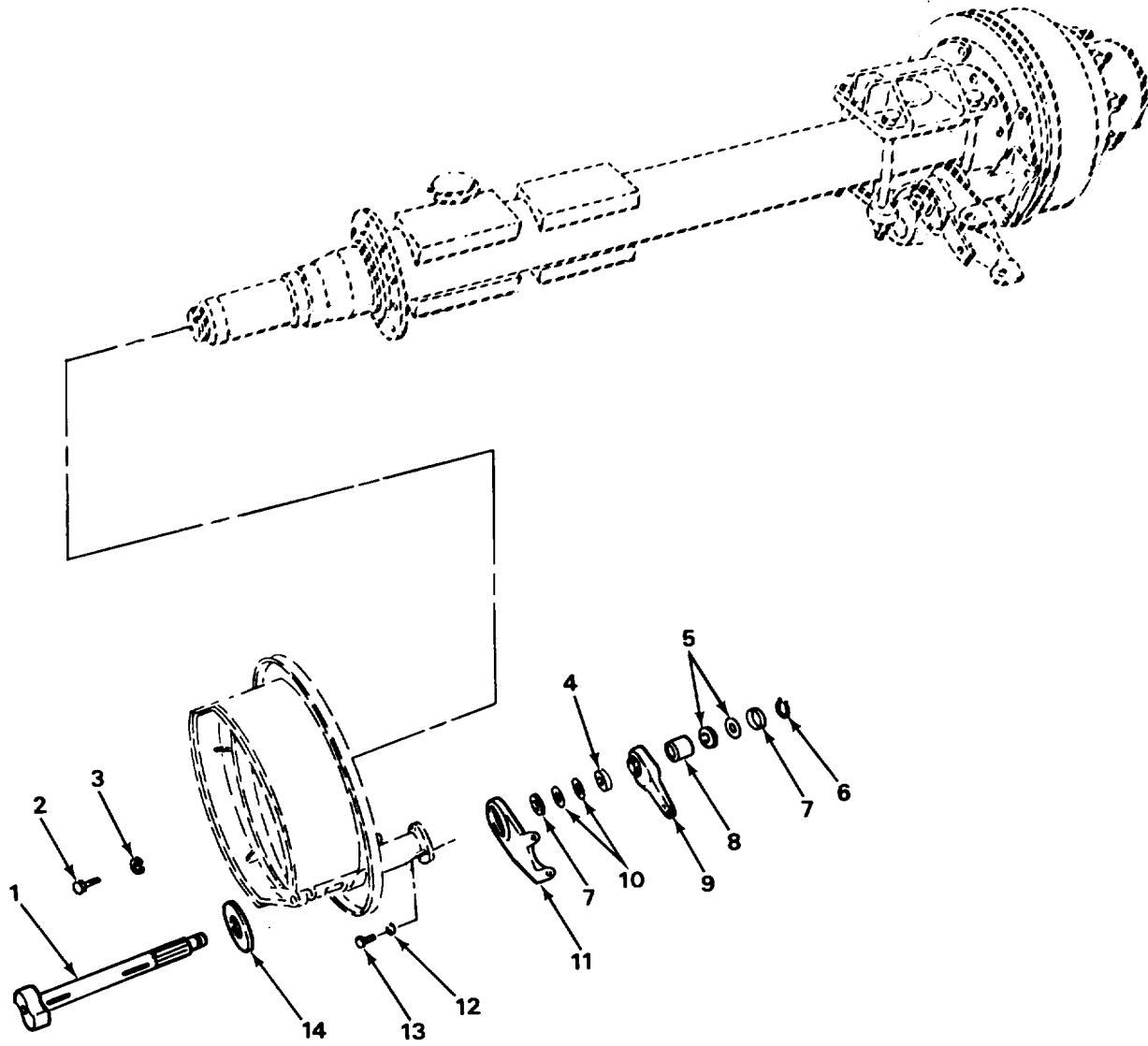

TA706116

FIGURE 34. SLACK ADJUSTERS (M127).

SECTION II (1) ITEM NO	(2) SMR CODE	(3) CAGEC	TM9-2330-207-24P (4) PART NUMBER	(5) DESCRIPTION AND USABLE ON CODES (UOC) GROUP 1206 MECHANICAL BRAKE SYSTEM FIG. 34 SLACK ADJUSTERS (M127)	(6) QTY
1	PAOZZ	19207	7979407	CAMSHAFT,ACTUATING, RIGHT UOC:260	1
1	PAOZZ	19207	7979406	CAMSHAFT,ACTUATING, LEFT UOC:260	1
2	PAOZZ	96906	MS90727-138	SCREW,CAP,HEXAGON H UOC:260	1
3	PAOZZ	19207	7362722	SPACER,RING UOC:260	1
4	XBOZZ	19207	7979354	SPACER UOC:260	1
5	XBOZZ	19207	7979362	WASHER UOC:260	2
6	PAOZZ	96906	MS16624-1150	RING,RETAINING UOC:260	1
7	PAOZZ	19207	5168890	WASHER,FLAT UOC:260	1
8	PAOZZ	19207	7979357	SPACER,SLEEVE FRONT AXLE CAMSHAFT UOC:260	1
8	PAOZZ	19207	7979358	SPACER,SLEEVE REAR AXLE CAMSHAFT UOC:260	1
9	PAOZZ	19207	7979273	ADJUSTER,SLACK,BRAK UOC:260	1
10	PAOZZ	81205	63-1584	WASHER,FLAT UOC:260	2
11	PAOZZ	19207	7979285	BRACKET,EYE,NONROTA MOUNTING, CAMSHAFT, LEFT UOC:260	1
11	XBOZZ	19207	7979284	BRACKET,EYE,NONROTA MOUNTING, CAMSHAFT, RIGHT UOC:260	1
12	PAOZZ	88044	AN935-816	WASHER,LOCK UOC:260	1
13	PAOZZ	96906	MS90728-110	SCREW,CAP,HEXAGON H UOC:260	1
14	PAOZZ	19207	7979353	WASHER,FLAT UOC:260	1

END OF FIGURE

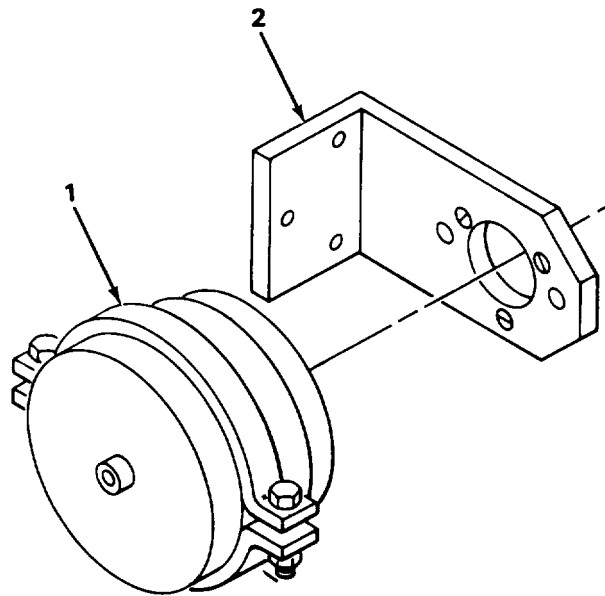

TA706117

FIGURE 35. CHAMBER.

SECTION II (1) ITEM NO	(2) SMR CODE	(3) CAGEC	TM9-2330-207-24P (4) PART NUMBER	(5) DESCRIPTION AND USABLE ON CODES (UOC)	(6) QTY
GROUP 1208 AIRBRAKE SYSTEM					
FIG. 35 CHAMBER					
1	PAOZZ	19207	11668361	CHAMBER, AIR BRAKE UOC: 131, 133, 671, 674, 680, 681, 682, 684	1
2	PAFZZ	19207	8730456	BRACKET, MOUNTING, UOC: 131, 133, 671, 673, 674, 680, 681, 682, 684	1
END OF FIGURE					

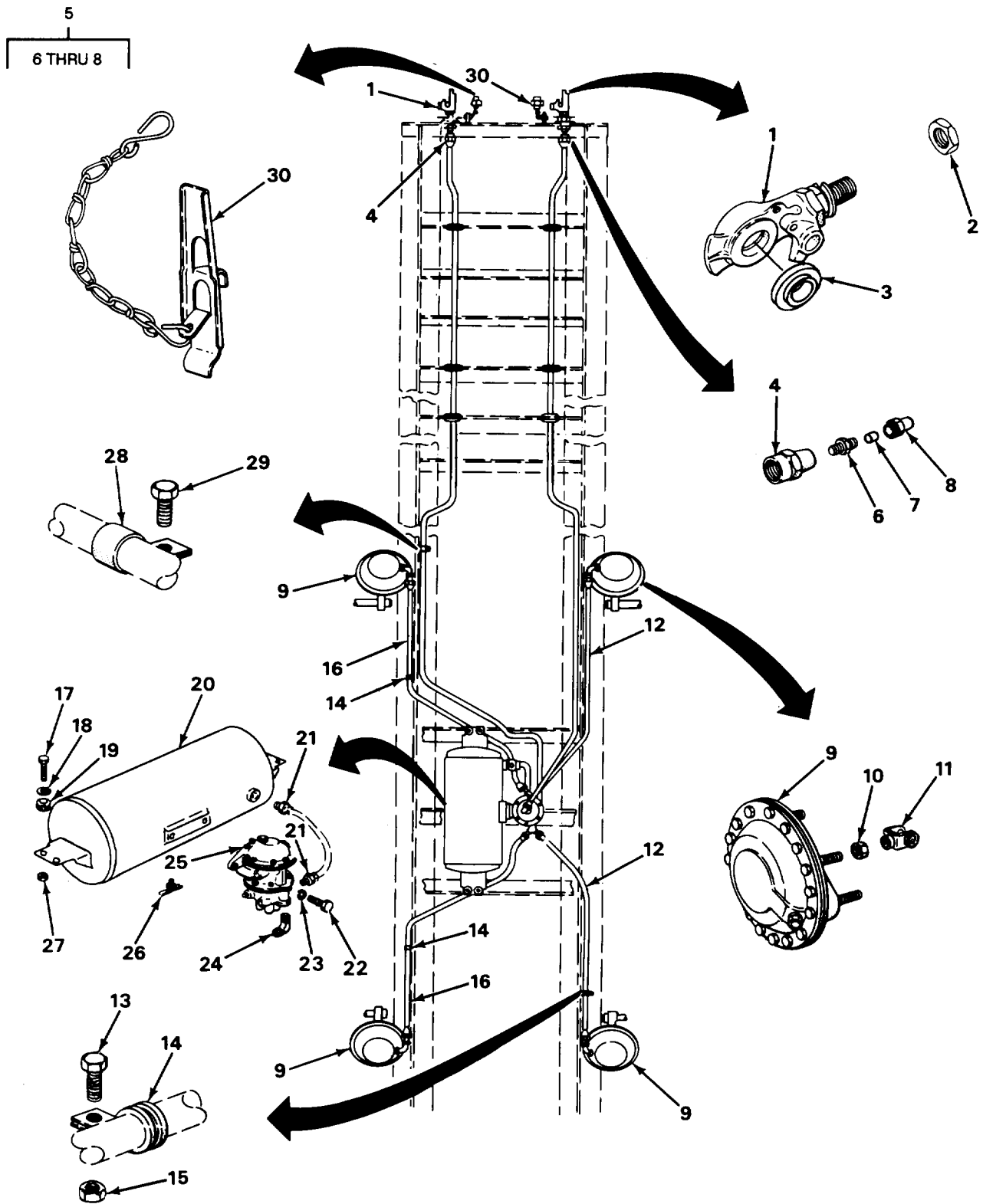

TA706118

FIGURE 36. AIRBRAKE SYSTEM (M127).

SECTION II (1) ITEM NO	(2) SMR CODE	(3) CAGEC	TM9-2330-207-24P (4) PART NUMBER	(5) DESCRIPTION AND USABLE ON CODES (UOC)	(6) QTY
GROUP 1208 AIRBRAKE SYSTEM					
FIG. 36 AIRBRAKE SYSTEM (M127)					
1	PAOZZ	19207	7376223	COUPLING HALF, QUICK AIR BRAKEHOSE, ASSY UOC: 260	2
2	PAOZZ	96906	MS35691-69	NUT, PLAIN, HEXAGON UOC: 260	2
3	PAOZZ	19207	538824	PACKING, PREFORMED UOC: 260	2
4	XBOZZ	81336	45-2708-005-004	COUPLING, PIPE QUICK DISCONNECT UOC: 260	2
5	PAOZZ	81343	6-4 120102BA	ADAPTER, STRAIGHT, PI UOC: 260	6
6	PAOZZ	21439	52C3861-3	.ADAPTER, STRAIGHT, PI UOC: 260	1
7	PAOZZ	16662	AC2511	.SLEEVE, COMPRESSION, UOC: 260	1
8	PAOZZ	81343	4-060110B	.NUT, TUBE COUPLING UOC: 260	1
9	PAOZZ	19207	7979039	CHAMBER, AIR BRAKE UOC: 260	4
10	PAOZZ	96906	MS51968-14	NUT, PLAIN, HEXAGON UOC: 260	4
11	XBOZZ	40342	N10447	YOKE UOC: 260	4
12	PAOZZ	06853	215771	HOSE ASSEMBLY, NONME BRAKE CHAMBER TO RELAY VALVE, RIGHT UOC: 260	2
13	PAOZZ	96906	MS35207-279	SCREW, MACHINE UOC: 260	4
14	PAOZZ	96906	MS21333-41	CLAMP, LOOP UOC: 260	4
15	PAOZZ	96906	MS21044N4	NUT, SELF-LOCKING, HE UOC: 260	4
16	XDOZZ	06853	221107	HOSE ASSEMBLY, NONME CHAMBER TO RELEYVALVE, LEFT UOC: 260	2
17	PAOZZ	96906	MS18153-63	SCREW, CAP, HEXAHON H UOC: 260	4
18	PAOZZ	96906	MS27183-15	WASHER, FLAT UOC: 260	4
19	PAOZZ	19207	7979287	GROMMET, NONMETALLIC RESERVOIR TO BRACKET UOC: 260	4
20	PAOZZ	19207	7979298	TANK, PRESSURE UOC: 260	1
21	PAOZZ	21450	137409	COUPLING, PIPE UOC: 260	2
22	PAOZZ	96906	MS90726-60	SCREW, CAP, HEXAGON H UOC: 260	2

SECTION II					
(1)	(2)	(3)	(4)	(5)	(6)
ITEM	SMR		PART		
NO	CODE	CAGEC	NUMBER	DESCRIPTION AND USABLE ON CODES (UOC)	QTY
23	PAOZZ	96906	MS35338-46	WASHER, LOCK UOC: 260	2
24	PAOZZ	81343	6-6 120202BA	ELBOW, PIPE TO TUBE UOC: 260	2
25	PAOZZ	96906	MS53004-2	PARTS KIT, RELAY VAL UOC: 260	1
26	PAOZZ	24617	9427524	COCK, DRAIN UOC: 260	1
27	PAOZZ	96906	MS21045C6	NUT, SELF-LOCKING, HE UOC: 260	4
28	PAOZZ	19207	7226499	CLAMP, LOOP UOC: 260	6
29	XBOZZ	21450	145218	SCREW UOC: 260	6
30	PAOZZ	19207	7411021	DUMMY COUPLING, AUTO W/CHAIN UOC: 260	2

END OF FIGURE

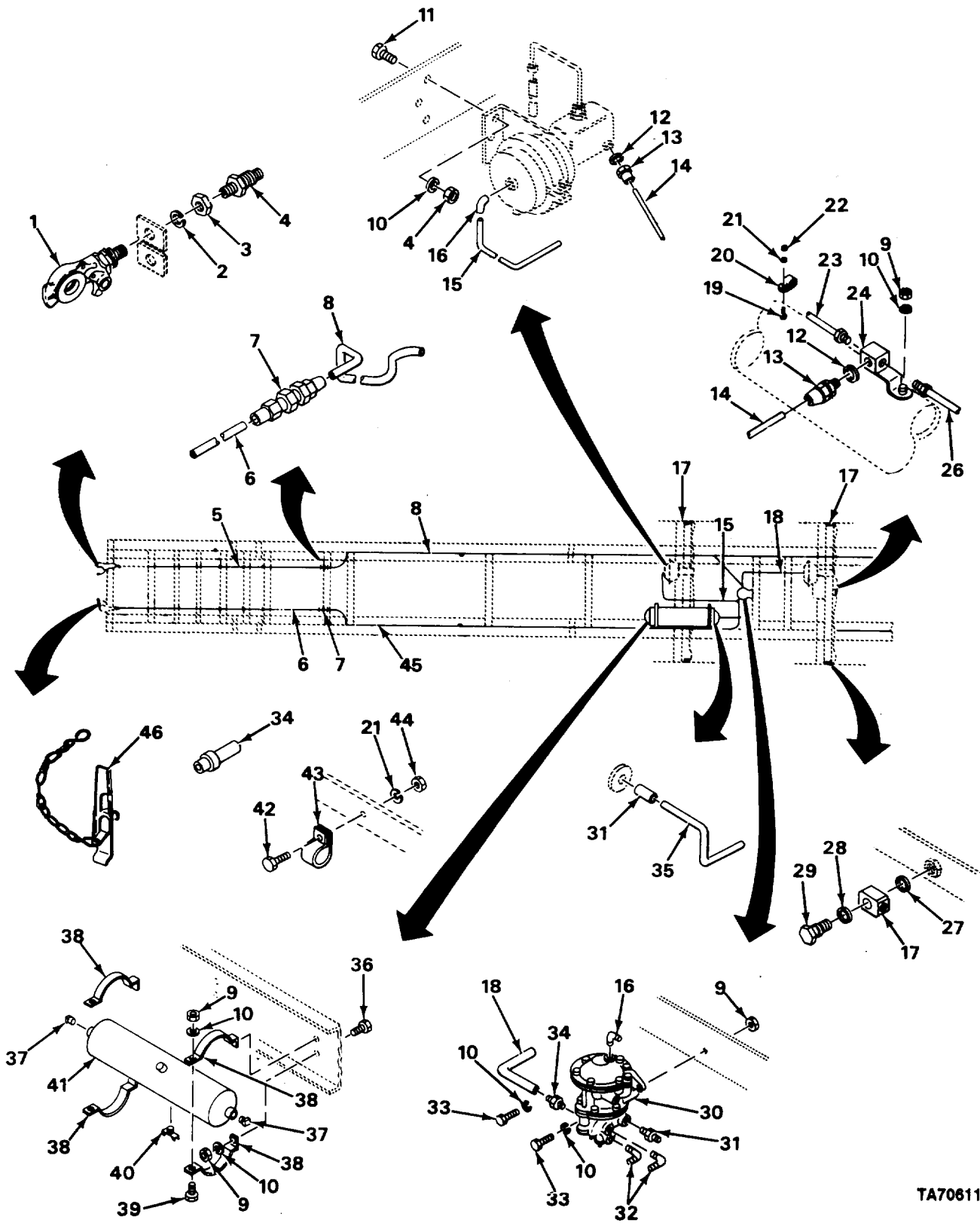

TA706119

FIGURE 37. AIRBRAKES, HYDRAULIC (ALL EXCEPT M127).

SECTION II (1) ITEM NO	(2) SMR CODE	(3) CAGEC	TM9-2330-207-24P (4) PART NUMBER	(5) DESCRIPTION AND USABLE ON CODES (UOC)	(6) QTY
GROUP 1208 AIRBRAKE SYSTEM					
FIG. 37 AIRBRAKES, HYDRAULIC (ALL EXCEPT M127)					
1	PAOZZ	96906	MS35746-1	COUPLING HALF, QUICK UOC: 131, 133, 671, 673, 674, 680, 681, 682, 684	2
2	PAOZZ	96906	MS35338-53	WASHER, LOCK UOC: 131, 133, 671, 673, 674, 680, 681, 682, 684	2
3	PAOZZ	96906	MS35691-77	NUT, PLAIN, HEXAGON UOC: 131, 133, 671, 673, 674, 680, 681, 682, 684	2
4	PAOZZ	19207	8330281	NIPPLE, PIPE UOC: 131, 133, 681, 673, 674, 680, 681, 682, 684	2
5	PAOZZ	19207	7979287	GROMMET, NONMETALLIC UOC: 131, 133, 671, 673, 674, 680, 681, 682, 684	8
6	MOOZZ	19207	8739489	TUBE, COPPER AIR BRAKE RT & LT FRONT TUBE MAKE FROM TUBING P/N ASTM B280 UOC: 131, 133, 671, 673, 674, 680, 681, 682, 684	2
7	PAOZZ	19207	7368415	NIPPLE, BOSS AIR BRAKE RT & LT FRONT TUBE ATTACHING UOC: 131, 133, 671, 673, 674, 680, 681, 682, 684	2
8	MOOZZ	19207	8739491	TUBE, COPPER MAKE FROM TUBING P/N ASTM B280 UOC: 131, 133, 671, 673, 674, 680, 681, 682, 684	1
9	PAOZZ	96906	MS51968-8	NUT, PLAIN, HEXAGON UOC: 131, 133, 673, 674, 680, 681, 682,	16
10	PAOZZ	96906	MS35338-46	WASHER, LOCK UOC: 131, 133, 671, 673, 674, 680, 681, 682, 684	16
11	PAOZZ	96906	MS90726-60	SCREW, CAP, HEXAGON H MTG BRKT UOC: 131, 133, 671, 673, 674, 680, 681, 682, 684	6
12	PAOZZ	19207	5156636	GASKET UOC: 131, 133, 671, 673, 674, 681, 682, 684	2
13	PAOZZ	19207	5186963	ADAPTER, STRAIGHT, TU MASTER CYLINDER HOSE CONNECTOR UOC: 131, 133, 671, 673, 674, 680, 681, 682, 684	2
14	PAOZZ	19207	7409331	HOSE ASSEMBLY, NONME MASTER CYLINDER TO HYDRAULIC LINE TEE UOC: 131, 133, 671, 673, 674, 680, 681, 682, 684	2

SECTION II (1) ITEM NO	(2) SMR CODE	(3) CAGEC	TM9-2330-207-24P (4) PART NUMBER	(5) DESCRIPTION AND USABLE ON CODES (UOC)	(6) QTY
15	MOOZZ	19207	8739455	TUBE,COPPER MAKE FROM TUBING P/N ASTM B280 UOC:131,133,671,673,674,680,681,682, 684	1
16	PAOZZ	79146	H0169-6X4	ELBOW,PIPE TO TUBE UOC:131,133,671,673,674,680,681,682, 684	3
17	PAOZZ	19207	7745464	TEE,TUBE TUBE TO WHEEL CYLINDER CONNECTOR UOC:131,133,671,673,674,680,681,682, 684	4
18	MOZZ	19207	8739457	TUBE,COPPER MAKE FROM TUBING P/N ASTM B280 UOC:131,133,671,673,674,680,681,682, 684	1
19	PAOZZ	19207	8730469	STUD,WELDING BRAKE FRONT & REAR LH & RH HYDRAULIC LINES ATTACHING UOC:131,133,671,673,674,680,681,682, 684	4
20	PAOZZ	96906	MS21333-98	CLAMP,LOOP UOC:131,133,671,673,674,680,681,682, 684	4
21	PAOZZ	96906	MS35338-44	WASHER,LOCK UOC:131,133,671,673,674,680,681,682, 684	4
22	PAOZZ	96906	MS51967-2	NUT,PLAIN,HEXAGON UOC:131,133,671,673,674,680,681,682, 684	4
23	PAOZZ	19207	8730440	TUBE ASSEMBLY,METAL TEE TO RIGHT WHEEL CYLINDER UOC:133,671,673,674,680,681,682	2
23	PAOZZ	19207	10950318	TUBE ASSEMBLY,METAL HYDRAULIC BRAKE FRONT & REAR RIGHT UOC:131,133,671,673,674,680,681,682, 684	2
24	PAOZZ	79470	112-10321	CONNECTOR,MULTIPLE, FLUID PRESSURE UOC:131,133,671,673,674,680,681,682, 684	2
25	XDOZZ	19207	8730496	STUD,WELDING HYDRAULIC LINE TEE ATTACHING UOC:131,133,671,673,674,680,681,682, 684	2
25	PAOZZ	19207	8730496-1	STUD,WELDING HYDRAULIC LINE TEE ATTACHING UOC:131,133,671,673,674,680,681,682, 684	2
26	PAOZZ	19207	8730441	TUBE ASSEMBLY,METAL TEE TO LEFT WHEEL CYLINDER UOC:131,133,671,673,674,680,681,682, 684	2
26	PAOZZ	19207	10950319	TUBE ASSEMBLY,METAL HYDRAULIC BRAKE FRONT & REAR LEFT	2

SECTION II (1) ITEM NO	(2) SMR CODE	(3) CAGEC	TM9-2330-207-24P (4) PART NUMBER	(5) DESCRIPTION AND USABLE ON CODES (UOC)	(6) QTY
27	PAOZZ	19207	5214930	UOC:131,133,671,673,674,680,681,682, 684 WASHER,FLAT WHEEL CYLINDER CONNECTOR ATTACHING UOC:131,133,671,673,674,680,681,682, 684	4
28	PAOZZ	19207	5298653	SPACER,RING WHEEL CYLINDER INLET FITTING (OUTER) UOC:131,133,671,673,674,680,681,682, 684	4
29	PAOZZ	82646	7412079	BOLT,FLUID PASSAGE WHEEL CYLINDER INLET FITTING UOC:131,133,671,673,674,680,681,682, 684	4
30	PAOZZ	96906	MS53004-2	PARTS KIT,RELAY VAL UOC:131,133,671,673,674,680,681,682, 684	1
31	PAOZZ	81343	8-6 120102BA	ADAPTER,STRAIGHT,PI AIR RESERVOIR TO RELAY VALVE TUBE CONNECTOR UOC:131,133,671,673,674,680,681,682, 684	2
32	PAOZZ	81343	6-6 120202BA	ELBOW,PIPE TO TUBE UOC:131,133,671,673,674,680,681,682, 684	2
33	PAOZZ	96906	MS90727-62	SCREW,CAP,HEXAGON H UOC:131,133,671,673,674,680,681,682, 684	2
34	PAOZZ	81343	6-4 120102BA	ADAPTER,STRAIGHT,PI FRONT AIR HOSE COUPLING UOC:131,133,671,673,674,680,681,682, 684	2
35	MOOZZ	19207	8739456	TUBE,COPPER MAKE FROM TUBING P/N ASTM B280 UOC:131,133,671,673,674,680,681,682, 684	1
36	PAOZZ	96906	MS90726-61	SCREW,CAP,HEXAGON H UOC:131,133,671,673,674,680,681,682, 684	4
37	PAOZZ	73992	42	COUPLING HALF,QUICK AIR RESERVIOR DRAIN UOC:131,133,671,673,674,680,681,682, 684	2
38	PFOZZ	19207	7745288	BRACKET,MOUNTING RESERVIOR MOUNTING UOC:131,133,671,673,674,680,681,682, 684	4
39	PAOZZ	69606	MS90728-78	SCREW,CAP,HEXAGON H UOC:131,133,671,673,674,680,681,682, 684	2
40	PAOZZ	96906	MS35782-5	COCK,DRAIN UOC:131,133,671,673,674,680,681,682, 684	1
41	PAFZZ	19207	6169300	TANK,PRESSURE UOC:131,133,671,673,674,680,681,682, 684	1

SECTION II (1) ITEM NO	(2) SMR CODE	(3) CAGEC	TM9-2330-207-24P (4) PART NUMBER	(5) DESCRIPTION AND USABLE ON CODES (UOC)	(6) QTY
42	PAOZZ	96906	MS90727-8	684 SCREW,CAP,HEXAGON H UOC:131,133,671,673,674,680,681,682, 684	10
43	PAOZZ	96906	MS21333-100	CLAMP,LOOP UOC:131,133,671,673,674,680,681,682, 684	10
44	PAOZZ	96906	MS51968-2	NUT,PLAIN,HEXAGON UOC:131,133,671,673,674,680,681,682, 684	10
45	MOOZZ	19207	8739490	TUBE,COPPER MAKE FROM TUBEING P/N ASTM B280 UOC:131,133,671,673,674,680,681,682, 684	1
46	PAOZZ	19207	7411021	DUMMY COUPLING,AUTO WITH CHAING UOC:131,133,671,673,674,680,681,682, 684	2

END OF FIGURE



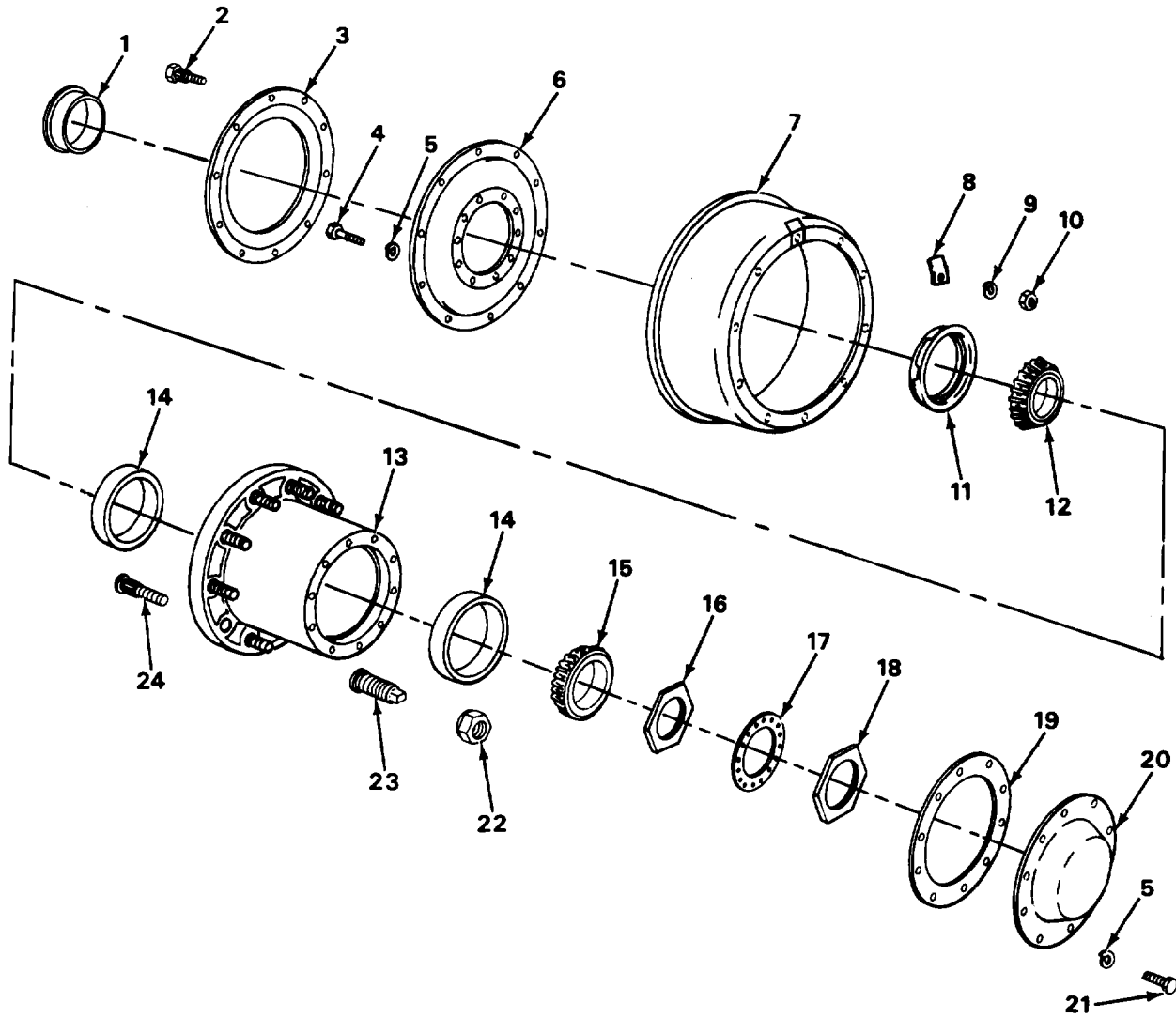

TA706120

FIGURE 38. HUB AND BRAKEDRUM ASSEMBLY (M127).

SECTION II (1) ITEM NO	(2) SMR CODE	(3) CAGEC	TM9-2330-207-24P (4) PART NUMBER	(5) DESCRIPTION AND USABLE ON CODES (UOC)	(6) QTY
GROUP 13 WHEELS AND TRACKS					
GROUP 1311 WHEEL ASSEMBLY					
FIG. 38 HUB AND BREAKDOWN ASSEMBLY (M127)					
1	PAOZZ	19207	7409553	RING,WIPER UOC:260	2
2	PAOZZ	19207	7409389	BOLT,RIBBED SHOULDE UOC:260	20
3	PAOZZ	19207	7409556	DEFLECTOR,DIRT AND UOC:260	2
4	PAOZZ	19207	7521631	BOLT UOC:260	20
5	PAOZZ	88044	AN935-816	WASHER, LOCK UOC:260	40
6	XBOZZ	19207	7409388	ADAPTER UOC:260	2
7	PAOFF	19207	7409394	BRAKE DRUM UOC:260	2
8	PAOZZ	19207	7979315	COVER,ACCESS UOC:260	2
9	PAOZZ	96906	MS35338-47	WASHER, LOCK UOC:260	20
10	PAOZZ	96906	MS51968-11	NUT,PLAIN,HEXAGON UOC:260	20
11	PAOZZ	19207	7979349	SEAL,PLAIN ENCASED UOC:260	2
12	PAOZZ	19207	7409349	CONE AND ROLLERS,TA INNER UOC:260	2
13	PAOZZ	19207	7409395	HUB CAPS WHEEL WITH BEARING CUP UOC:260	2
14	PAOZZ	00447	428579	.CUP,TAPERED ROLLER INNER AND OUTER UOC:260	2
15	PAOZZ	19207	7411072	CONE AND ROLLERS,TA OUTER UOC:260	2
16	PAOZZ	19207	7979308	NUT,PLAIN,OCTAGON UOC:260	2
17	PAOZZ	19207	5139123	WASHER,KEY UOC:260	2
18	PAOZZ	19207	7346885	NUT,PLAIN,OCTAGON UOC:260	2
19	PAOZZ	19207	7979275	GASKET UOC:260	2
20	PAOZZ	78500	3262L90	COVER,ACCESS UOC:260	2
21	PAOZZ	96906	MS90728-113	SCREW,CAP,HEXAGON, H UOC:260	10
22	PAOZZ	96906	MS51983-4	NUT,PLAIN,SINGLE BA 1-1/8-16NF-2, (WHEEL STUD, RIGHT OUTER) RH THREADS UOC:260	10

SECTION II				TM9-2330-207-24P	
(1)	(2)	(3)	(4)	(5)	(6)
ITEM	SMR		PART		
NO	CODE	CAGEC	NUMBER	DESCRIPTION AND USABLE ON CODES (UOC)	QTY
22	PAOZZ	96906	MS51983-3	NUT,PLAIN,SINGLE BA LEFT OUTER UOC:260	10
23	PAOZZ	96906	MS53068-1	NUT,CAP,DUAL WHEEL INNER RIGHT UOC:260	10
23	PAOZZ	96906	MS53068-2	NUT,CAP,DUAL WHEEL LEFT, INNER UOC:260	10
24	PAOZZ	96906	MS51946-1	BOLT,RIBBED SHOULDE WHEEL, LH THD UOC:260	10
24	PAOZZ	96906	MS51946-2	BOLT,RIBBED SHOULDE R.H. THD UOC:260,673,674,680	10

END OF FIGURE

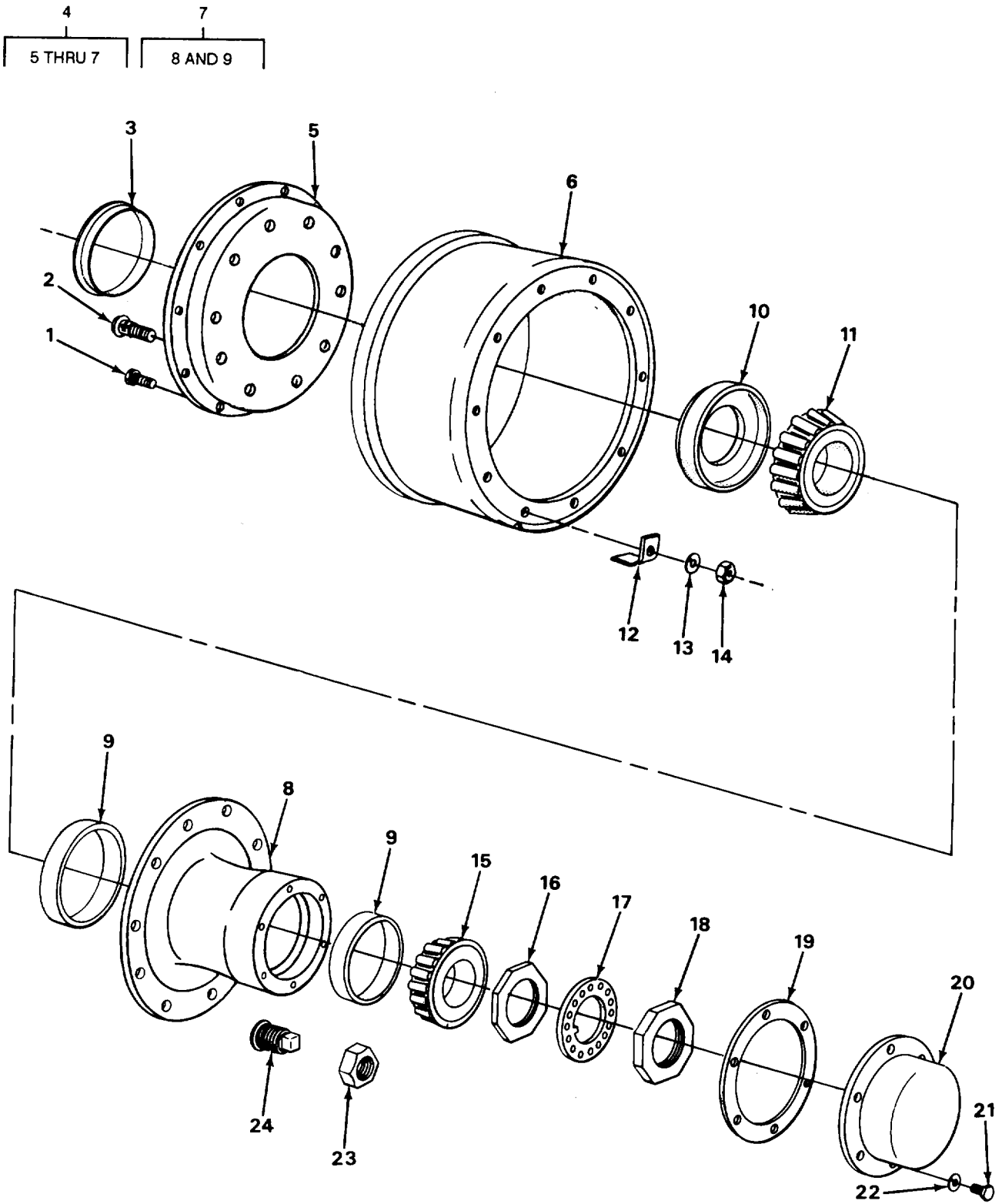

TA706121

FIGURE 39. HUB AND BRAKEDRUM ASSEMBLY (ALL EXCEPT M127).

SECTION II (1) ITEM NO	(2) SMR CODE	(3) CAGEC	TM9-2330-207-24P (4) PART NUMBER	(5) DESCRIPTION AND USABLE ON CODES (UOC)	(6) QTY
GROUP 1311 WHEEL ASSEMBLY					
FIG. 39 HUB AND BRAKEDRUM ASSEMBLY (ALL EXCEPT M127)					
1	PAOZZ	19207	7979179	BOLT,RIBBED SHOULDE UOC:131,133,671,673,674,680,681,682, 684	20
2	PAOZZ	96906	MS51946-1	BOLT,RIBBED SHOULDE LH UOC:131,133,671,673,674,680,681,682, 684	10
2	PAOZZ	96906	MS51946-2	BOLT,RIBBED SHOULDE RH UOC:131,133,671,673,674,680,681,682, 684	10
3	PAOZZ	19207	7409553	RING,WIPER UOC:131,133,671,673,674,680,681,682, 684	2
4	AOOOO	19207	8710721	HUB,WHEEL,VEHICULAR LEFT HAND UOC:131,133,671,673,674,680,681,682, 684	1
4	XBOZZ	19207	8710722	HUB AND DRUM RIGHT HAND UOC:131,133,671,673,674,680,681,682, 684	1
5	PAOZZ	19207	8710724	.ADAPTER,BRAKE DRUM LEFT AND RIGHT UOC:131,133,671,673,674,680,681,682, 684	1
6	PAOZZ	19207	7409394	.BRAKE DRUM VOC:131,133,671,673,674,680,681,682, 684	1
7	XB0ZZ	09389	71936E	HUB ASSEMBLY UOC:131,133,671,673,674,680,681,682, 684	4
8	XB0ZZ	19207	8710723	.HUB,TRAILER WHEEL UOC:131,133,671,673,674,680,681,682, 684	1
9	PAOZZ	21450	706691	.CUP,TAPERED ROLLER UOC:131,133,671,673,674,680,681,682, 684	1
10	PAOZZ	19207	7979349	SEAL,PLAIN ENCASED UOC:131,133,671,673,674,680,681,682, 684	2
11	PAOZZ	96906	MS19081-137	BEARING,ROLLER,TAPE INNER UOC:131,133,671,673,674,680,684	2
12	PAOZZ	19207	7979315	COVER,ACCESS UOC:131,133,671,673,674,680,681,682, 684	1
13	PAOZZ	96906	MS35338-47	WASHER,LOCK UOC:131,133,671,673,674,680,681,682, 684	20
14	PAOZZ	96906	MS51968-11	NUT,PLAIN,HEXAGON UOC:131,133,671,673,674,680,681,682, 684	20

SECTION II (1) ITEM NO	(2) SMR CODE	(3) CAGEC	TM9-2330-207-24P (4) PART NUMBER	(5) DESCRIPTION AND USABLE ON CODES (UOC)	(6) QTY
15	PAOZZ	21450	703077	BEARING,ROLLER,TAPE OUTER UOC:131,133,671,673,674,680,681,682, 684	2
16	PAOZZ	19207	7979308	NUT,PLAIN,OCTAGON UOC:131,133,671,673,674,680,681,682, 684	2
17	PAOZZ	19207	5139123	WASHER,KEY UOC:131,133,671,673,674,680,681,682, 684	2
18	PAOZZ	19207	7979263	NUT,PLAIN,OCTAGON UOC:133,671,673,674,680,681,682	2
19	PAOZZ	19207	8710726	GASKET UOC:131,133,671,673,674,680,681,682, 684	2
20	PAOZZ	19207	8710725	COVER,ACCESS UOC:131,133,671,673,674,680,681,682, 684	2
21	PAOZZ	96906	MS90728-30	BOLT,MACHINE UOC:131,133,671,673,674,680,681,682, 684	12
22	PAOZZ	96906	MS35338-45	WASHER,LOCK UOC:131,133,671,673,674,680,681,682, 684	12
23	PAOZZ	96906	MS51983-3	NUT,PLAIN,SINGLE BA LH THREADS UOC:131,133,671,673,674,680,681,682, 684	10
23	PAOZZ	96906	MS51983-4	NUT,PLAIN,SINGLE BA RH THREADS UOC:131,133,671,673,674,680,681,682, 684	10
24	PAOZZ	96906	MS53068-1	NUT,CAP,DUAL WHEEL L.H. THD UOC:131,133,671,673,674,680,681,682, 684	10
24	PAOZZ	96906	MS53068-2	NUT,CAP,DUAL WHEEL R.H. THD UOC:131,133,671,673,674,680,681,682, 684	10

END OF FIGURE

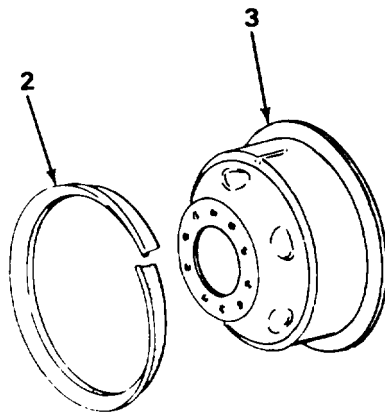

TA706122

FIGURE 40. WHEEL ASSEMBLY.

SECTION II				TM9-2330-207-24P	
(1)	(2)	(3)	(4)	(5)	(6)
ITEM NO	SMR CODE	CAGEC	PART NUMBER	DESCRIPTION AND USABLE ON CODES (UOC)	QTY
GROUP 1311 WHEEL ASSEMBLY					
FIG. 40 WHEEL ASSEMBLY					
1	PAOZZ	96906	MS53044-6	WHEEL,PNEUMATIC TIR	8
1	PAOZZ	19207	7388820	WHEEL,PNEUMAIC TIR W/RING	8
				UOC:131,133,671,673,674,680,681,682,	
2	PAOZZ	96906	MS53045-3	.RING,SIDE,AUTOMOTIV	1
				UOC:131,133,671,673,674,680,681,682,	
				684	
3	XAOZZ	19207	7389493-XA	.RIM,WHEEL,PNEUMATIC WHEEL	1
END OF FIGURE					

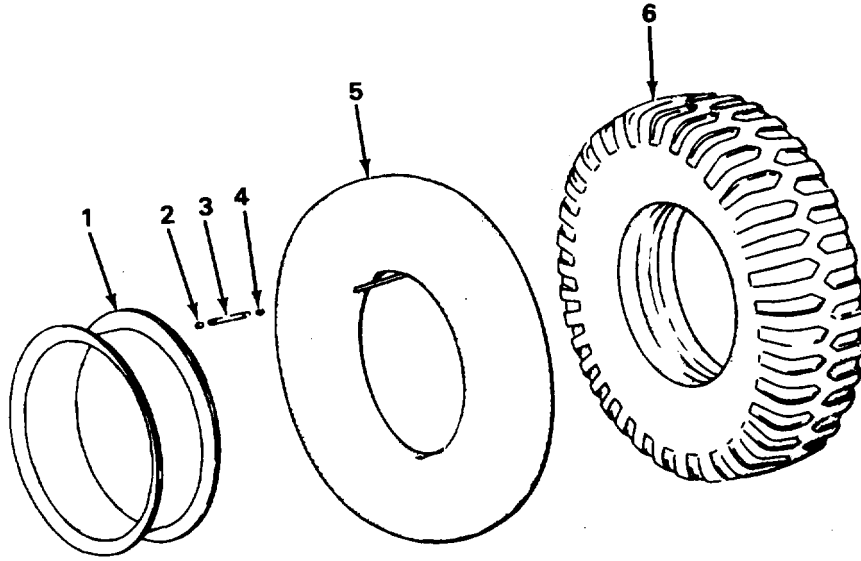

TA706123

FIGURE 41. TIRES AND TUBES.

SECTION II (1) ITEM NO	(2) SMR CODE	(3) CAGEC	TM9-2330-207-24P (4) PART NUMBER	(5) DESCRIPTION AND USABLE ON CODES (UOC) GROUP 1313 TIRES, TUBES, TIRE CHAINS FIG. 41 TIRES AND TUBES	(6) QTY
1	PAOZZ	73808	20R	FLAP, INNER TUBE, PNE UOC: 131, 133, 671, 673, 674, 680, 681, 682, 684	1
2	PAOZZ	17875	643	CAP, PNEUMATIC VALVE TIRE, SCREWDRIVER TYPE	1
3	PAOZZ	21450	500827	VALVE EXTENSION, TIRE UOC: 131, 133, 260, 671, 673, 674, 680, 684	1
4	PAOZZ	96906	MS51377-1	VALVE CORE FOR INNER TUBE, PNEUMATIC TIRE	1
5	PAOFH	81348	11.00-20/TR78A/O N CENTER	INNER TUBE, PNEUMATIC	1
6	PAOPH	07464	559374	TIRE, PNEUMATIC 12PLY, W/FLAP 1100X20	1
END OF FIGURE					

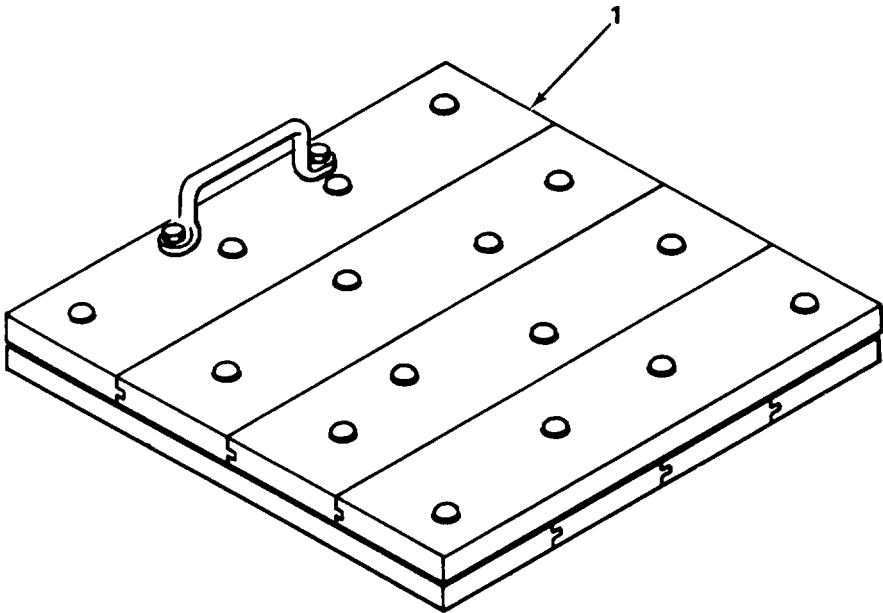

TA706124

FIGURE 42. BOARD ASSEMBLY, LANDING GEAR.

SECTION II					
(1)	(2)	(3)	(4)	(5)	(6)
ITEM	SMR		PART		
NO	CODE	CAGEC	NUMBER	DESCRIPTION AND USABLE ON CODES (UOC)	QTY
				GROUP 15 FRAME, TOWING ATTACHMENTS, DRAWBARS, AND ARTICULATION SYSTEMS	
				GROUP 1501 FRAME ASSEMBLY	
				FIG. 42 BOARD ASSEMBLY, LANDING GEAR	
1	PAOZZ	19207	7417585	BOARD GROUND JACK	2
				END OF FIGURE	

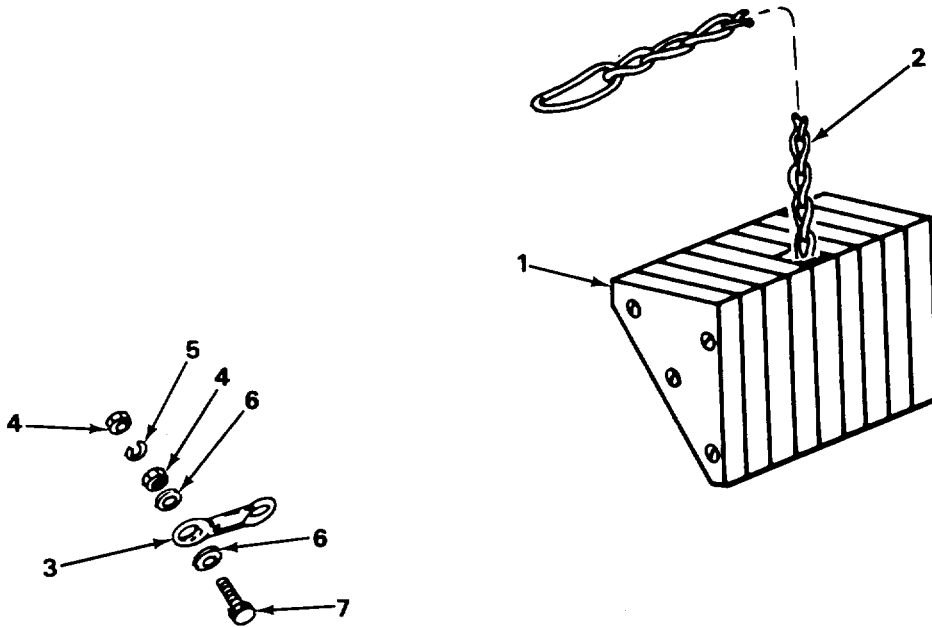

TA706125

FIGURE 43. CHOCK BLOCK, WHEEL.

SECTION II					
(1)	(2)	(3)	(4)	(5)	(6)
ITEM NO	SMR CODE	CAGEC	PART NUMBER	DESCRIPTION AND USABLE ON CODES (UOC)	QTY
TM9-2330-207-24P					
GROUP 1501 FRAME ASSEMBLY					
FIG. 43 CHOCK BLOCK, WHEEL					
1	PAOZZ	96906	MS52127-3	CHOCK,WHEEL TRACK	2
2	PAOZZ	19207	7979236	.LINK,CHAIN,DETACHAB	1
3	PAOZZ	19207	7979228	.SNAP HOOK	2
4	PAOZZ	96906	MS51968-14	NUT,PLAIN,HEXAGON	4
5	PAOZZ	96906	MS35335-37	WASHER,LOCK	4
6	PAOZZ	96906	MS27183-18	WASHER,FLAT	4
7	PAOZZ	96906	MS90727-115	SCREW,CAP,HEXAGON H	2
END OF FIGURE					

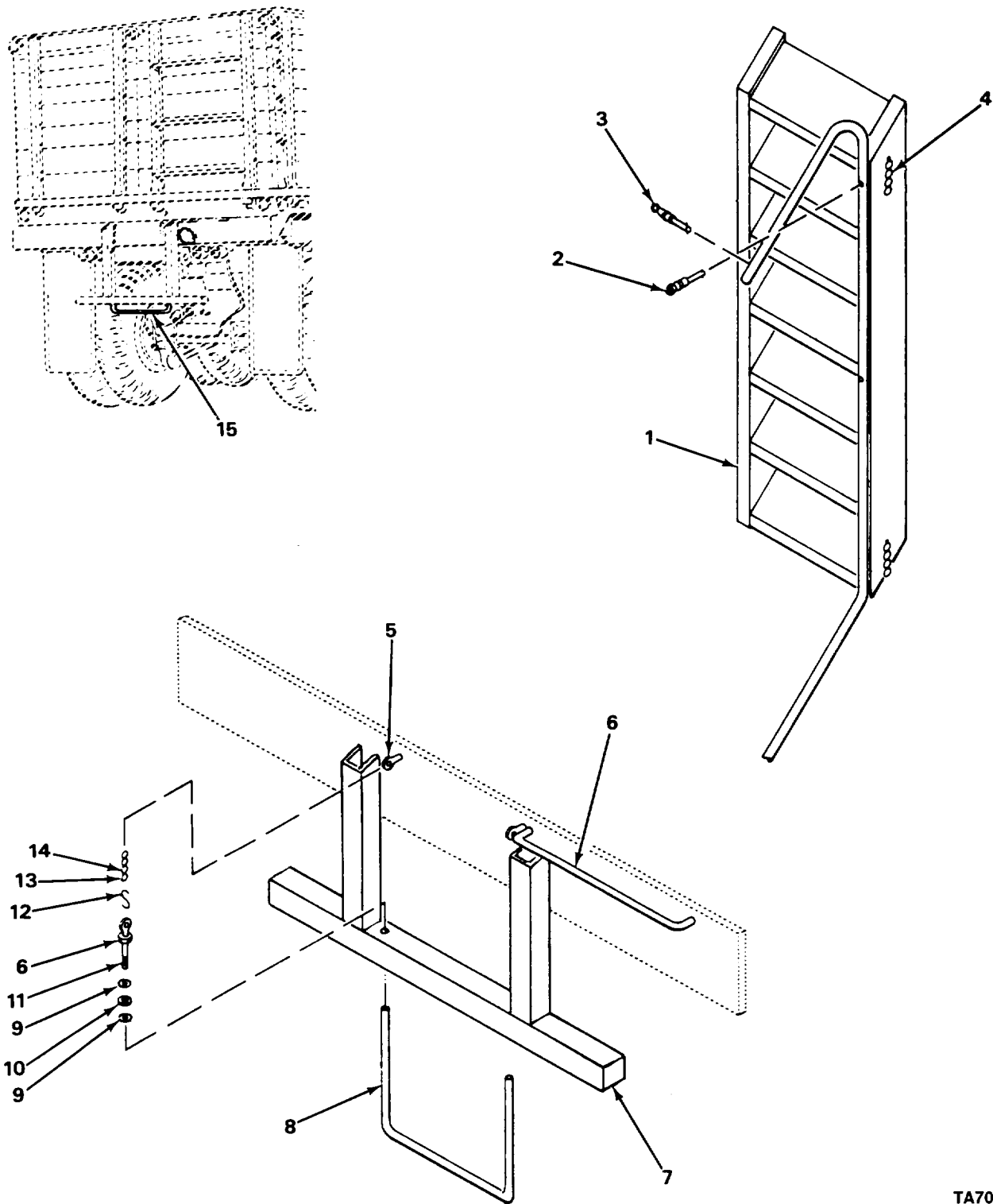
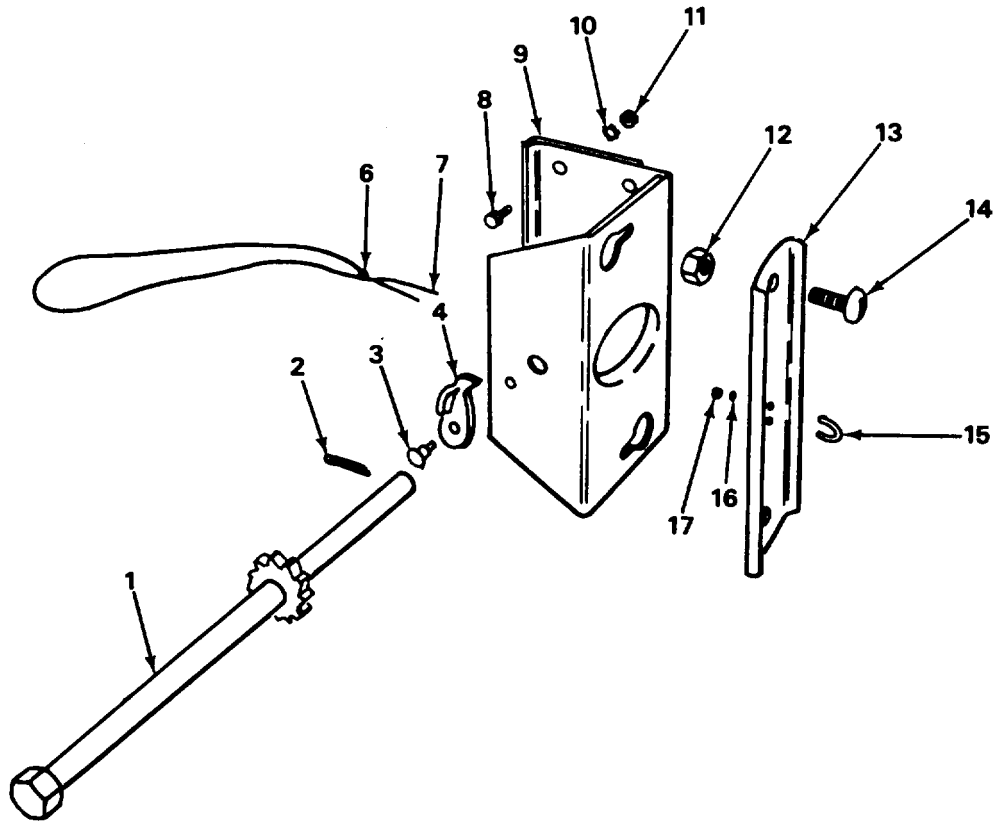

FIGURE 44. STEP INSTALLATION AND LADDER.

SECTION II (1) ITEM NO	(2) SMR CODE	(3) CAGEC	TM9-2330-207-24P (4) PART NUMBER	(5) DESCRIPTION AND USABLE ON CODES (UOC) GROUP 1501 FRAME ASSEMBLY FIG. 44 STEP INSTALLATION AND LADDER	(6) QTY
1	PAOZZ	19207	8722222	LADDER, VEHICLE BOAR UOC: 131, 133, 673, 674, 681, 682	1
2	PAOZZ	19207	8713390	PIN, QUICK RELEASE UOC: 131, 133, 673, 674, 681, 682	2
3	PAOZZ	96906	MS17990-613	PIN, QUICK RELEASE UOC: 131, 133, 673, 674, 681, 682	1
4	XD0ZZ	19207	RR-C-271	LINK, CHAIN, TYPE II, UOC: 131, 133, 673, 674, 681, 682	1
5	PAOZZ	96906	MS51930-1	PAD EYE UOC: 131, 133, 673, 674, 681, 682, 684	1
6	PAFZZ	19207	10944737	STEP, BOARDING, VEHIC UOC: 131, 133, 684	1
7	XBFZZ	19207	7018988	BUMPER ASSEMBLY UOC: 671, 673, 674, 680, 681, 682	1
7	PAOZZ	19207	7018988-1	BUMPER, VEHICULAR VOC: 131, 133, 684	1
8	PAFZZ	19207	10944736	LADDER, VEHICLE BOAR VOC: 131, 133, 684	1
9	PAOZZ	96906	MS35333-42	WASHER, LOCK UOC: 131, 133, 673, 674, 681, 682, 684	4
10	PAOZZ	96906	MS27183-15	WASHER, FLAT UOC: 131, 133, 673, 674, 681, 682, 684	2
11	PAOZZ	96906	MS90727-58	SCREW, CAP, HEXAGON H UOC: 131, 133, 673, 674, 681, 682, 684	2
12	PAOZZ	96906	MS87006-43	HOOK, CHAIN, S UOC: 131, 133, 673, 674, 681, 684	2
13	PAOZZ	19207	8739635	LINK, CHAIN, END UOC: 131, 133, 673, 674, 681, 682, 684	2
14	PAOZZ	81361	A81-15047	CHAIN, WELDLESS UOC: 131, 133, 673, 674, 681, 682, 684	1
15	PAOZZ	19207	7979398	STEP, RETRACTABLE UOC: 260, 671, 680, 684	1

END OF FIGURE



TA706127

FIGURE 45. TIRE CARRIER ASSEMBLY (M127, M128A1 , AND M129A1).

SECTION II (1) ITEM NO	(2) SMR CODE	(3) CAGEC	TM9-2330-207-24P (4) PART NUMBER	(5) DESCRIPTION AND USABLE ON CODES (UOC)	(6) QTY
				GROUP 1504 SPARE WHEEL CARRIER AND TIRE LOCK	
				FIG. 45 TIRE CARRIER ASSEMBLY (M127, M128A1, AND M129A1)	
1	XBOZZ	80205	LC-54001C	SHAFT UOC: 260,681,682	1
2	PAOZZ	96906	MS24665-357	PIN,COTTER UOC: 260,681,682	1
3	PAOZZ	19207	8327759	RIVET,SOLID UOC: 260,681,682	1
4	PAOZZ	19207	7521156	PAWL UOC: 260,681,682	1
5	PAOZZ	19207	7521159	ROPE,WIRE UOC: 260,681,682	1
6	XAOFF	21450	22-C-1620	.CABLE UOC: 260,681,682	1
7	XAOZZ	76643	T106	.FERRULE-ROPE END UOC: 260,681,682	2
8	PAOZZ	96906	MS90727-111	SCREW,CAP,HEXAGON H UOC: 260,681,682	4
9	XBOZZ	76643	LC-54155C	MEMBER,WELDED UOC: 260,681,682	1
10	PAOZZ	96906	MS35335-37	WASHER,LOCK UOC: 260,681,682	4
11	PAOZZ	96906	MS51968-14	NUT,PLAIN,HEXAGON UOC: 260,681,682	4
12	PAOZZ	19207	7418892	NUT,PLAIN,HEXAGON UOC: 260,681,682	2
13	PFOZZ	19207	11625341	SUPPORT,WHEEL UOC: 260,681,682	1
14	PAOZZ	81829	T56	BOLT,SQUARE NECK UOC: 260,681,682	2
15	PAOZZ	19207	7521158	BOLT,U UOC: 260,681,682	2
16	PAOZZ	96906	MS35338-44	WASHER,LOCK UOC: 260,681,682	4
17	PAOZZ	96906	MS51967-2	NUT,PLAIN,HEXAGON UOC: 131,133,671,673,674,680,684	4

END OF FIGURE

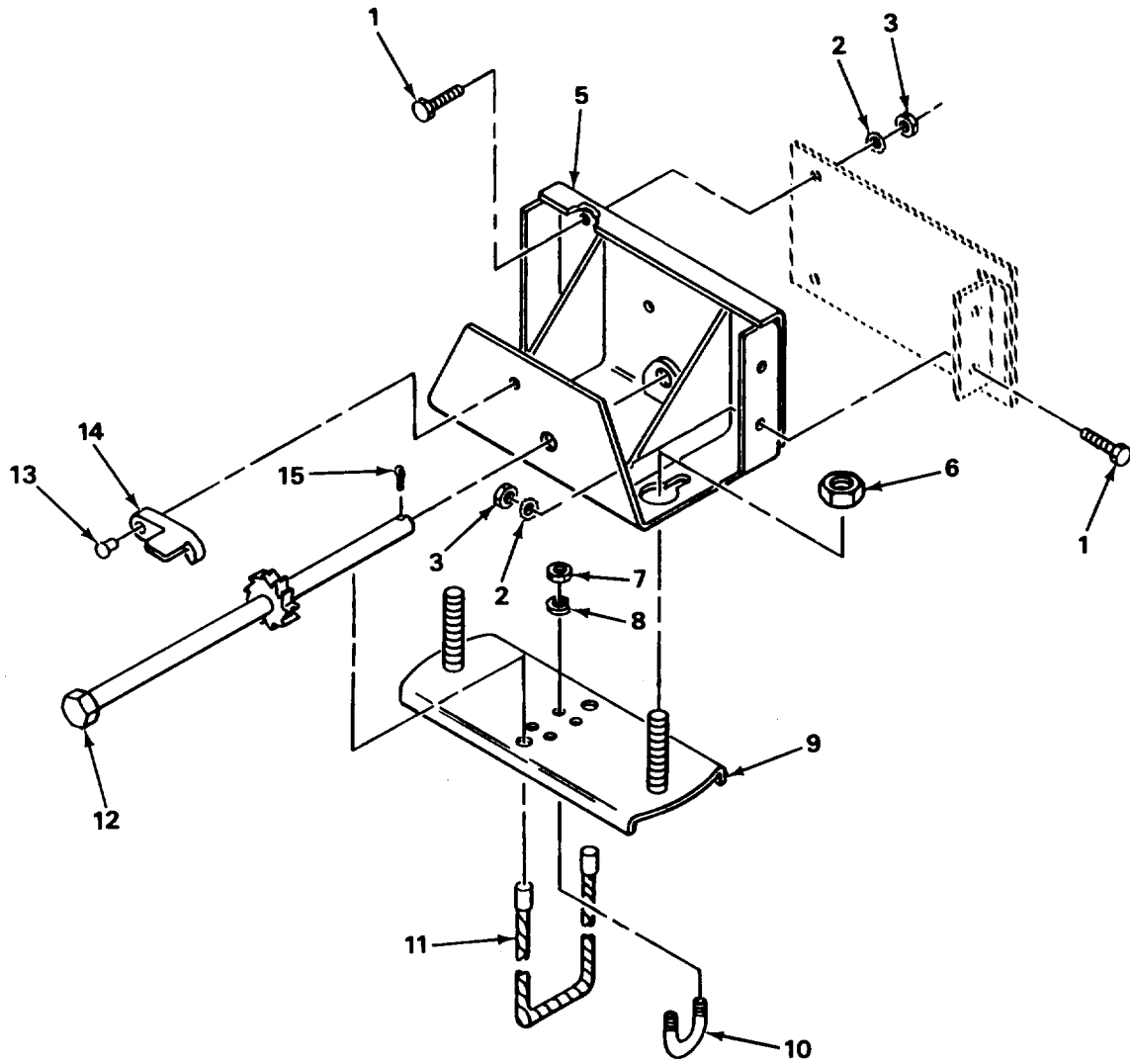

TA706128

FIGURE 46. TIRE CARRIER ASSEMBLY (ALL EXCEPT M127, M128A1 , AND M129A1).

SECTION II (1) ITEM NO	(2) SMR CODE	(3) CAGEC	TM9-2330-207-24P (4) PART NUMBER	(5) DESCRIPTION AND USABLE ON CODES (UOC) GROUP 1504 SPARE WHEEL CARRIER AND TIRE LOCK FIG. 46 TIRE CARRIER ASSEMBLY (ALL EXCEPT M127, M128A1, AND M129A1	(6) QTY
1	PAOZZ	96906	MS90726-113	SCREW,CAP,HEXAGON H UOC:131,133,671,673,674,680,684	6
2	PAOZZ	96906	MS35335-37	WASHER,LOCK UOC:131,133,671,673,674,680,684	6
3	PAOZZ	96906	MS51968-14	NUT,PLAIN,HEXAGON UOC:131,133,671,673,674,680,684	6
4	PAOOO	19207	11625029	CARRIER ASSEMBLY,SP UOC:131,133,671,673,674,680,684	1
5	PAOZZ	19207	11625335	.RACK,TIRE UOC:131,133,671,673,674,380,684	1
6	PAOZZ	19207	7418892	.NUT,PLAIN,HEXAGON UOC:131,133,671,673,674,680,684	2
7	PAOZZ	96906	MS51967-2	.NUT,PLAIN,HEXAGON UOC:131,133,671,673,674,680,684	4
8	PAOZZ	96906	MS35338-44	.WASHER,LOCK UOC:131,133,671,673,674,680,684	4
9	PFOZZ	19207	11625340	.SUPPORT ASSEMBLY UOC:131,133,671,673,674,680,684	1
10	PAOZZ	19207	7739666	.BOLT,U UOC:131,133,671,673,674,680,684	2
11	PAOZZ	19207	7739705	.ROPE,WIRE UOC:131,133,671,673,674,680,684	1
12	PAOZZ	19207	7521157	.SHAFT AND RATCHET A UOC:131,133,671,674,680,684	1
13	PAOZZ	19207	8327759	.RIVET,SOLID UOC:131,133,671,673,674,680,684	1
14	PAOZZ	19207	7521156	.PAWL UOC:131,133,671,673,674,680,684	1
15	PAOZZ	96906	MS24665-495	.PIN,COTTER UOC:131,133,671,673,674,680,684	1

END OF FIGURE

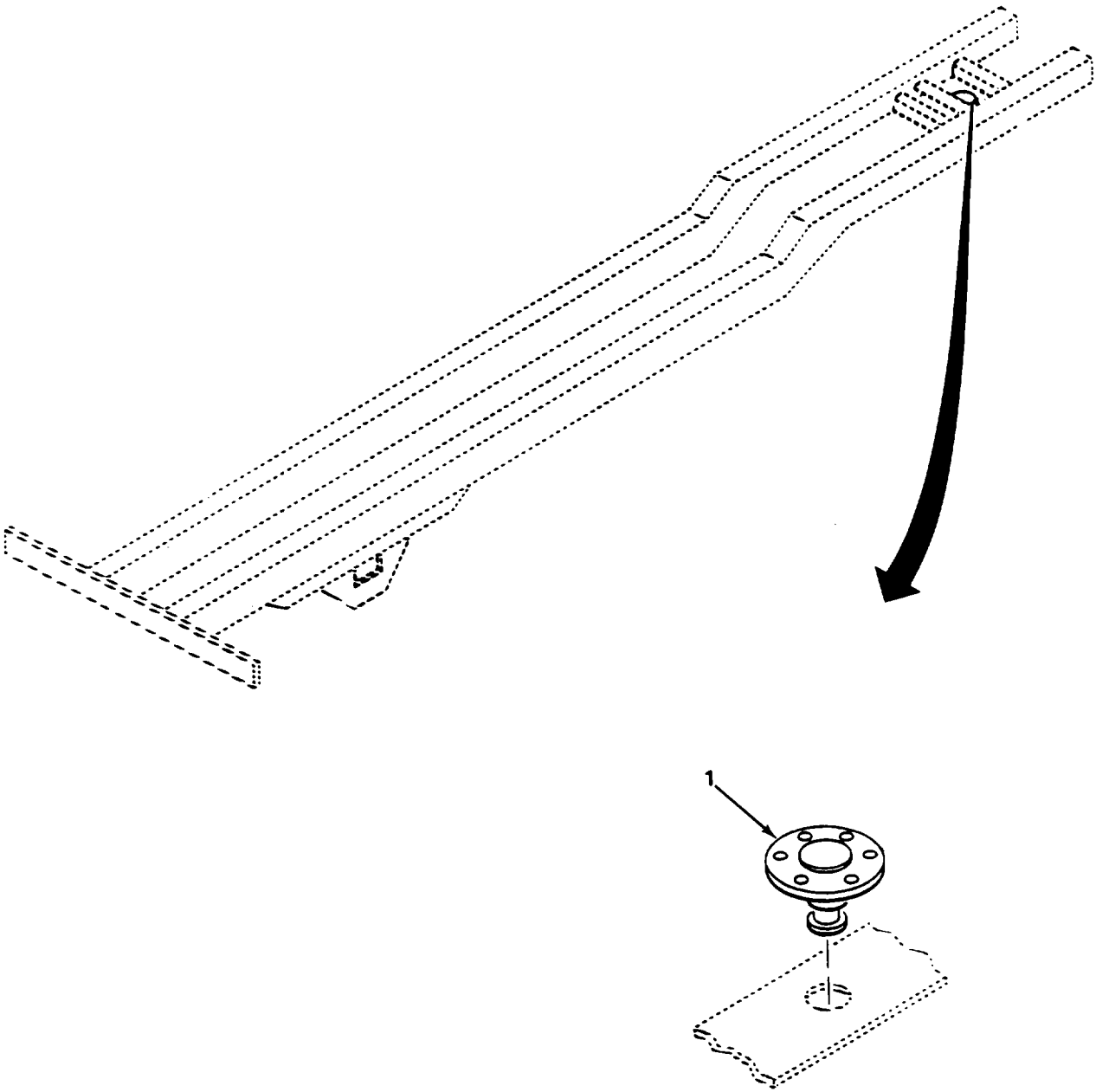

TA706129

FIGURE 47. KINGPIN.

SECTION II					
(1)	(2)	(3)	(4)	(5)	(6)
ITEM	SMR		PART		
NO	CODE	CAGEC	NUMBER	DESCRIPTION AND USABLE ON CODES (UOC)	QTY
				GROUP 1506 FIFTH WHEEL	
				FIG. 47 KINGPIN	
1	PAHZZ	96906	MS-53036-1	KINGPIN, FIFTH WHEEL	1
				END OF FIGURE	

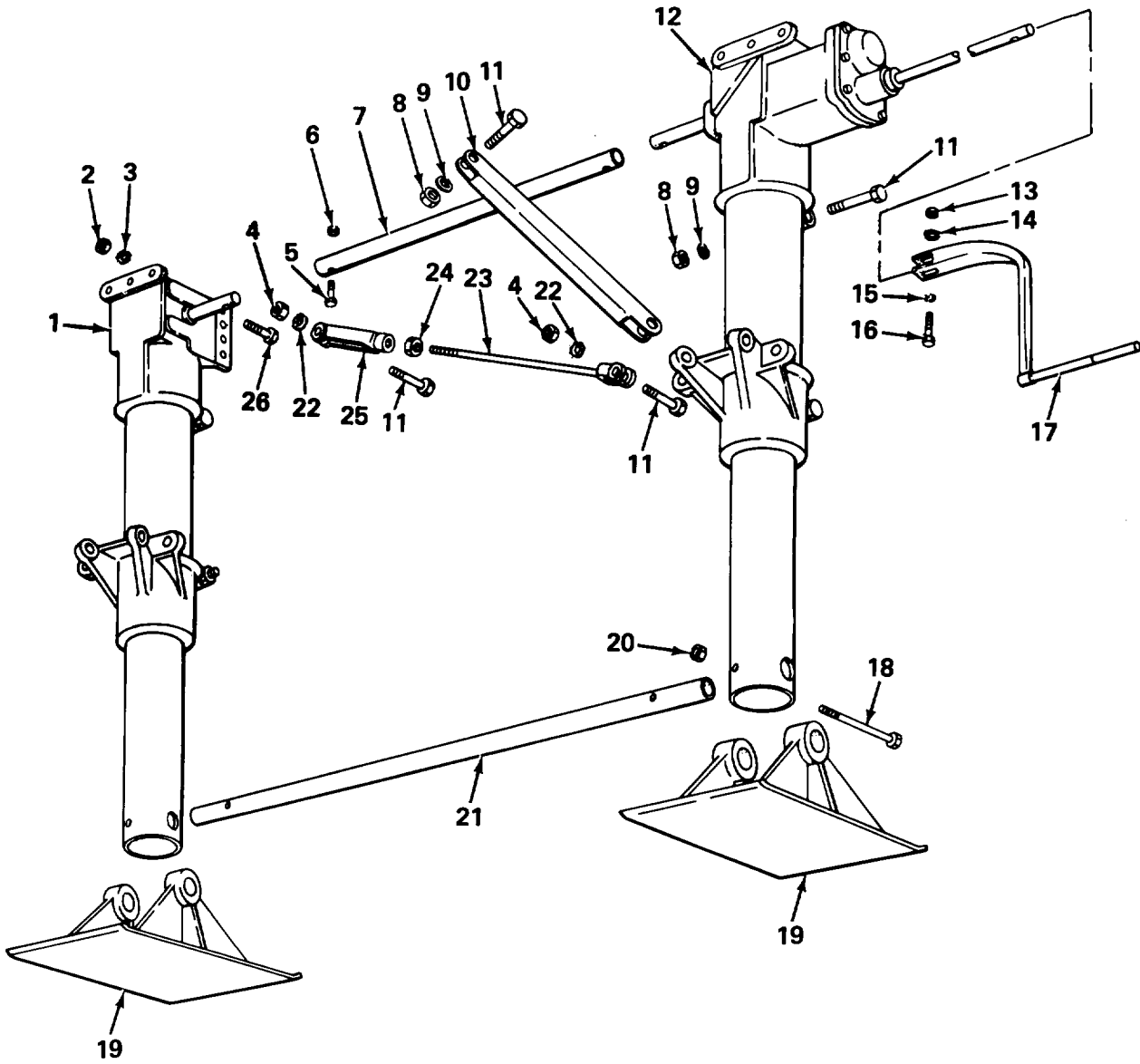

TA706130

FIGURE 48. LANDING LEG ASSEMBLY THOMAS.

SECTION II (1) ITEM NO	(2) SMR CODE	(3) CAGEC	TM9-2330-207-24P (4) PART NUMBER	(5) DESCRIPTION AND USABLE ON CODES (UOC)	(6) QTY
GROUP 1507 LANDING GEAR, LEVELING JACKS					
FIG. 48 LANDING LEG ASSEMBLY, THOMAS					
1	PAOZZ	19207	8724591	LEG,SEMITRAILER RET LEFT W/GEAR BOX ASSEMBLY	1
2	PAOZZ	96906	MS35690-824	NUT,PLAIN,HEXAGON	2
3	PAOZZ	96906	MS35335-37	WASHER,LOCK	2
4	PAOZZ	96906	MS51922-61	NUT,SELF-LOCKING,HE	8
5	PAOZZ	96906	MS90727-66	SCREW,CAP,HEXAGON H	2
6	PAOZZ	96906	MS21045C6	NUT,SELF-LOCKING,HE	2
7	PAOZZ	19207	7979027	PIPE,METALLIC	1
8	PAOZZ	96906	MS51968-23	NUT,PLAIN,HEXAGON	2
9	PAOZZ	96906	MS35338-51	WASHER,LOCK	4
10	PAOZZ	19207	7979054	BRACE LANDING GEAR	2
11	PAOZZ	96906	MS90727-187	SCREW,CAP,HEXAGON H	6
12	PAOZZ	19207	8724590	LEG,SEMITRAILER RET RIGHT W/GEAR BOX ASSEMBLY	1
13	PAOZZ	96906	MS51968-5	NUT,PLAIN,HEXAGON	1
14	PAOZZ	96906	MS27183-13	WASHER,FLAT	1
15	PAOZZ	96906	MS27183-14	WASHER,FLAT	4
16	PAOZZ	19207	7068318	BOLT,SHOULDER	1
17	PAOZZ	19207	7068315	CRANK,HAND W/PIN AND HANDLE	1
18	PAOZZ	96906	MS90727-127	SCREW,CAP,HEXAGON H	2
19	PAOZZ	19207	7979015	SHOE,JACK SUPPORT	2
20	PAOZZ	96906	MS21044N8	NUT,SELF-LOCKING,HE	2
21	PAOZZ	19207	7979028	AXLE,VEHICULAR,NOND	1
21	PAOZZ	19207	8724596	TUBE,METALLIC	1
22	PAOZZ	96906	MS35335-40	WASHER,LOCK	2
23	PAOZZ	19207	7979058	CLEVIS,ROD END	1
24	PAOZZ	96906	MS51968-23	NUT,PLAIN,HEXAGON	1
25	PAOZZ	96906	MS35812-8	CLEVIS,TRAVEL LOCK	1
26	PAOZZ	19207	7979062	SCREW,CAP,HEXAGON H	6
UOC: 131, 133, 260, 671, 673, 674, 680, 684					

END OF FIGURE

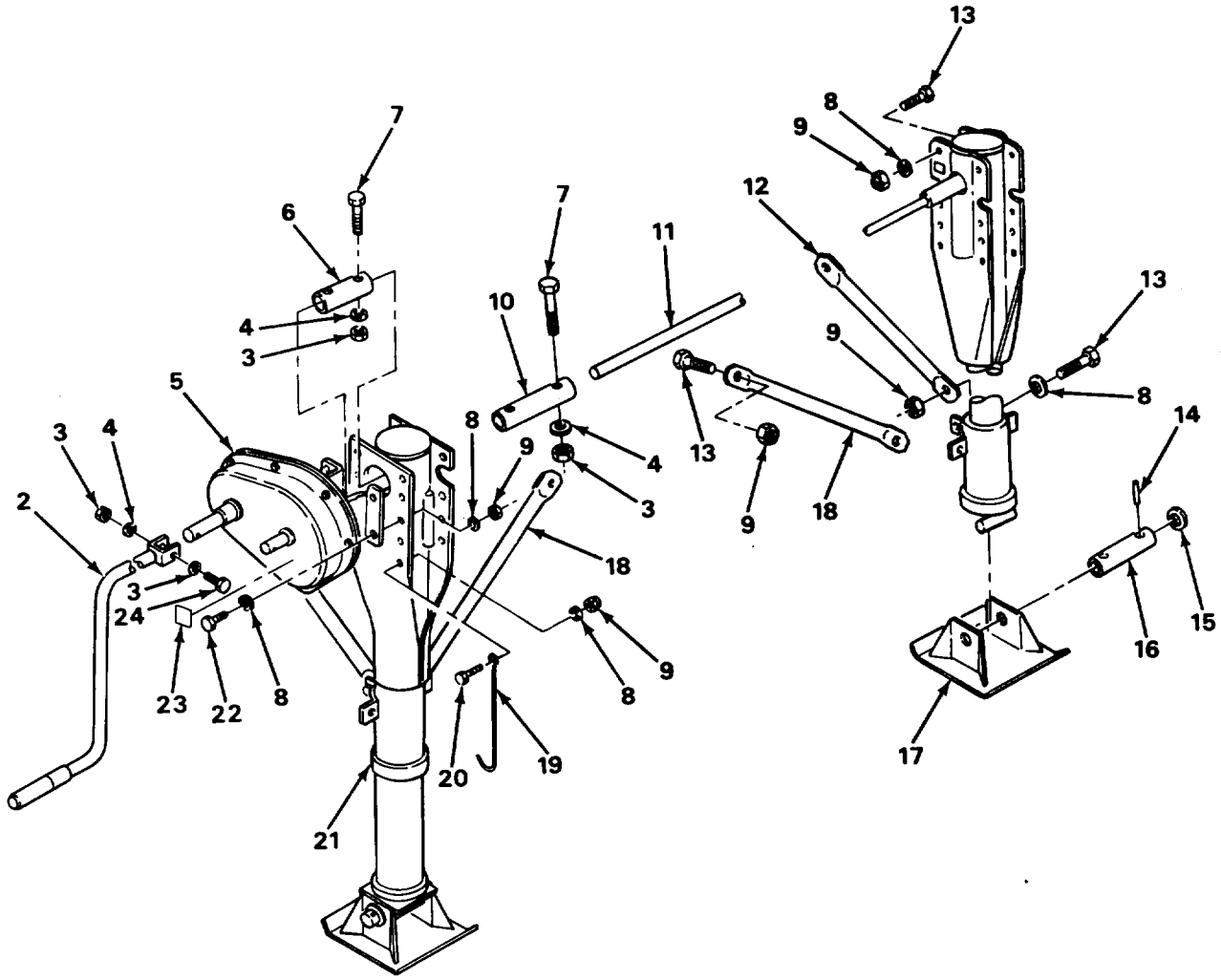
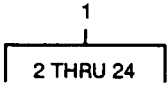

TA706131

FIGURE 49. VERTICAL SUPPORT ASSEMBLY, WESTRAN.

SECTION II (1) ITEM NO	(2) SMR CODE	(3) CAGEC	TM9-2330-207-24P (4) PART NUMBER	(5) DESCRIPTION AND USABLE ON CODES (UOC)	(6) QTY
				GROUP 1507 LANDING GEAR, LEVELING JACKS	
				FIG. 49 VERTICAL SUPPORT ASSEMBLY, WESTRAN	
1	PAOOO	19207	11625162	SUPPORT, RETRACTABLE	1
2	PAOZZ	19207	11640134-1	.CRANK, HAND	1
3	PAOZZ	96906	MS51922-17	.NUT, SELF-LOCKING, HE	7
4	PAOZZ	96906	MS27183-15	.WASHER, FLAT	8
				UOC: 131, 133, 671, 673, 674, 680, 684	
5	PAOZZ	19207	11625431	.DRIVE UNIT, ANGLE	1
6	PAOZZ	19207	11625128	.COUPLING, LANDING LE	1
7	PAOZZ	96906	MS90725-67	.SCREW, CAP, HEXAGON H	6
8	PAOZZ	96906	MS27183-21	.WASHSER, FLAT	57
9	PAOZZ	96906	MS51922-49	.NUT, SELF-LOCKING, HE	29
10	PAOZZ	19207	11625125	.COUPLING, SHAFT, RIGI	2
11	PAOZZ	19207	11625071	.SHAFT, STRAIGHT	1
12	PAOZZ	19207	11625075	.BRACE, LANDING GEAR	2
13	PAOZZ	96906	MS90728-164	.SCREW, CAP, HEXAGON H	24
14	PAOZZ	96906	MS16562-82	.PIN, SPRING	4
15	PAOZZ	19207	11625086	.WASHER, FLAT	4
16	PAOZZ	19207	11625085	.SHAFT, STRAIGHT	2
17	PAOZZ	19207	11625084	.SHOE, JACK SUPPORT	2
18	PAOZZ	19207	11625075-1	.BRACE, TUBE	2
19	PAOZZ	19207	11625428	.HOLDER, CRANK	1
20	PAOZZ	96906	MS90728-160	.SCREW, CAP, HEXAGON H	1
21	PAOZZ	19207	11625119	.LEG, SEMITRAILER RET	2
22	PAOZZ	96906	MS90725-162	.SCREW, CAP, HEXAGON H	4
23	PAOZZ	19207	11625138	.DECAL FRONT GEAR BOX	1
24	PAOZZ	96906	MS90725-68	.SCREW, CAP, HEXAGON H	1

END OF FIGURE

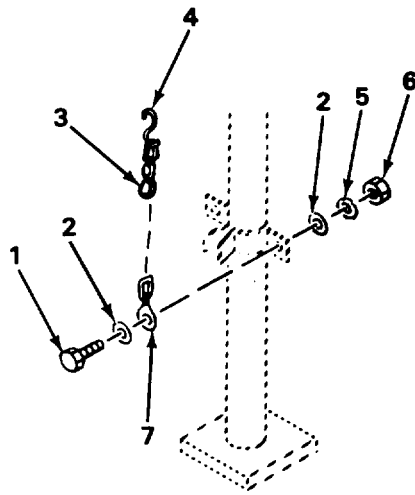

TA706132

FIGURE 50. LANDING LEG.

SECTION II (1)	SMR (2)	CAGEC (3)	PART (4)	DESCRIPTION AND USABLE ON CODES (UOC) (5)	QTY (6)
NO	CODE		NUMBER		
				GROUP 1507 LANDING GEAR, LEVELING JACKS	
				FIG. 50 LANDING LEG	
1	PAOZZ	96906	MS18153-63	SCREW,CAP,HEXAGON H	2
2	PAOZZ	96906	MS27183-14	WASHER,FLAT	4
3	XBOFF	19207	RR-C-275	LINK,CHAIN,TYPE III	2
				UOC:131,133,260,671,673,674,680,684	
4	PAOZZ	96906	MS87006-33	HOOK,CHAIN,S	2
5	PAOZZ	96906	MS35335-35	WASHER,LOCK	2
6	PAOZZ	96906	MS51968-8	NUT,PLAIN,HEXAGON	2
7	PAOZZ	96906	MS87008-1	LINK,CHAIN,CONNECTI	2
				END OF FIGURE	

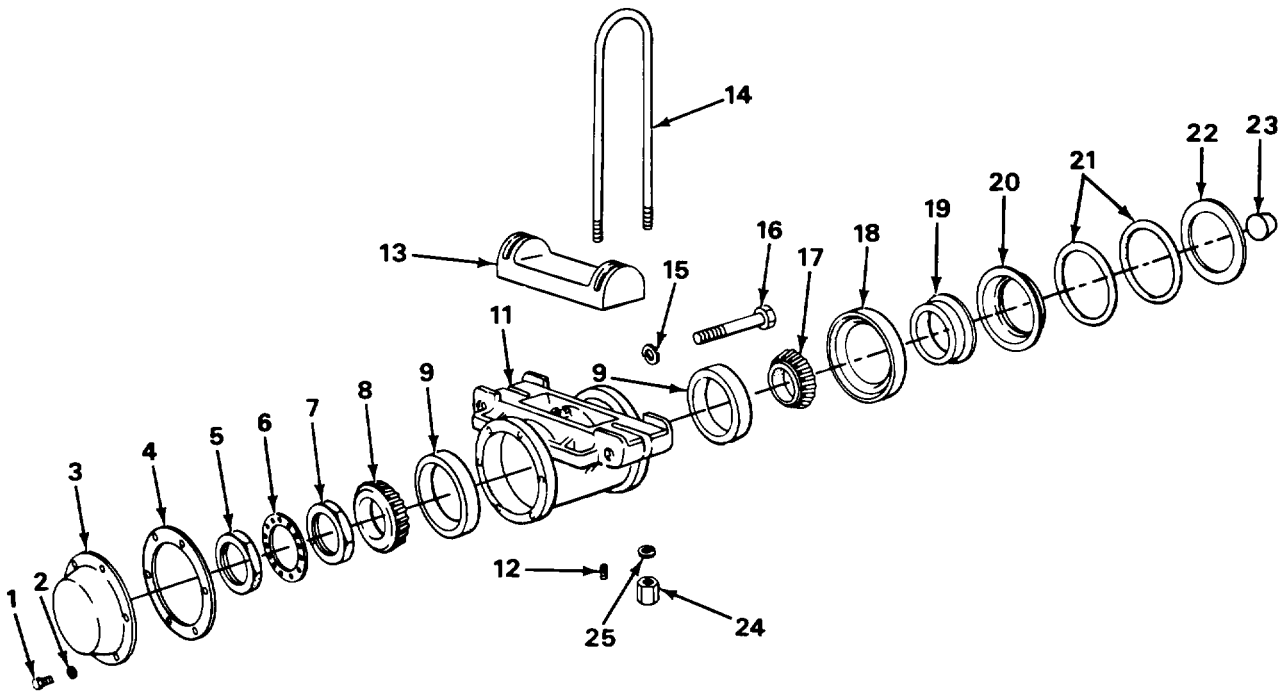

TA706133

FIGURE 51. SPRING SEAT AND BEARINGS.

SECTION II (1) ITEM NO	(2) SMR CODE	(3) CAGEC	TM9-2330-207-24P (4) PART NUMBER	(5) DESCRIPTION AND USABLE ON CODES (UOC) GROUP 16 SPRINGS AND SHOCK ABSORBERS GROUP 1601 SPRINGS FIG. 51 SPRING SEAT AND BEARINGS	(6) QTY
1	PAOZZ	96906	MS90728-30	BOLT, MACHINE	12
2	PAOZZ	96906	MS35338-45	WASHER, LOCK	12
3	PAOZZ	19207	7979306	COVER, ACCESS	2
4	PAOZZ	19207	7979274	GASKET	2
5	PAOZZ	19207	7979263	NUT, PLAIN, OCTAGON	2
6	PAOZZ	19207	5139123	WASHER, KEY	2
7	PAOZZ	19207	7979308	NUT, PLAIN, OCTAGON	2
8	PAOZZ	21450	703077	BEARING, ROLLER, TAPE	2
9	PAOZZ	00447	428579	CUP, TAPERED ROLLER	4
10	PAOZZ	19207	7979312	SEAT, SPRING, AXLE	2
11	PAOZZ	19207	7979305	. SEAT, SPRING, AXLE	1
12	PAOZZ	96906	MS49005-2	. PLUG, PIPE	1
13	PAOZZ	19207	7979316	SADDLE, LEAF SPRING	2
14	PAOZZ	19207	7979365	BOLT, U	4
14	PAOZZ	19207	8741539	UOC: 131, 133, 684 BOLT, U	4
15	PAOZZ	96906	MS35338-55	UOC: 260, 671, 673, 674, 680, 681, 682 WASHER, LOCK	4
16	PAOZZ	19207	7979329	BOLT, MACHINE	4
17	PAOZZ	21450	712286	CONE ROLLER, INNER	2
18	PAOZZ	19207	7979349	SEAL, PLAIN ENCASED UOC: 131, 133, 260, 671, 673, 674, 680, 681, 682	2
19	PAOZZ	19207	7409553	RING, WIPER	2
20	PAOZZ	19207	7979264	RETAINER, PACKING	2
21	PAOZZ	78500	5X625	FELF, MECHANICAL, PRE	4
22	PAOZZ	19207	7979265	WASHER, FLAT	2
23	PAOZZ	19207	7979268	PLUG, TUBE AND BRACK UOC: 131, 133, 260, 671, 674, 680, 681, 682, 684	2
24	PAOZZ	19207	7979366	NUT, PLAIN, HEXAGON	8
25	PAOZZ	96906	MS35338-53	WASHER, LOCK	8

END OF FIGURE

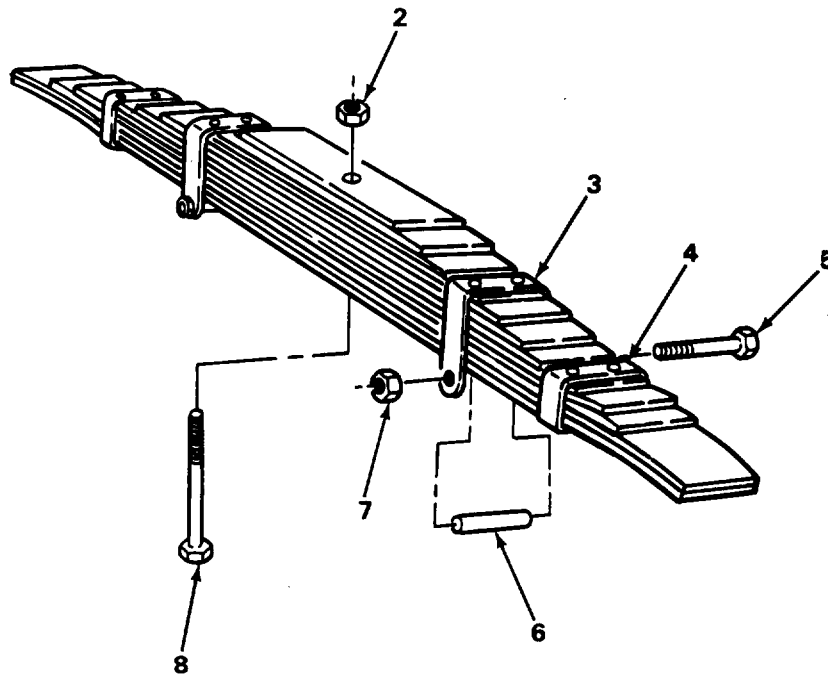
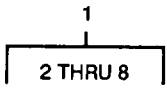

TA706134

FIGURE 52. SPRINGS.

SECTION II					
(1)	(2)	(3)	(4)	(5)	(6)
ITEM NO	SMR CODE	CAGEC	PART NUMBER	DESCRIPTION AND USABLE ON CODES (UOC)	QTY
GROUP 1601 SPRINGS					
FIG. 52 SPRINGS					
1	PAOZZ	19207	7979217	SPRING ASSEMBLY,LEA MAIN	2
2	PAOZZ	96906	MS51968-14	.NUT,PLAIN,HEXAGON	1
3	PAOZZ	19207	7979421	.ALIGNMENT CLIP,LEAF	2
4	XAOZZ	19207	7979422-XA	.ALIGNMENT CLIP,LEAF	2
5	PAOZZ	96906	MS90725-91	.SCREW,CAP,HEXAGON H	2
6	PAOZZ	19207	7979423	.SPACER,ALIGNMENT CL	2
7	PAOZZ	96906	MS35691-25	.NUT,PLAIN,HEXAGON	2
8	PAOZZ	19207	7979425	.BOLT,MACHINE	1
END OF FIGURE					

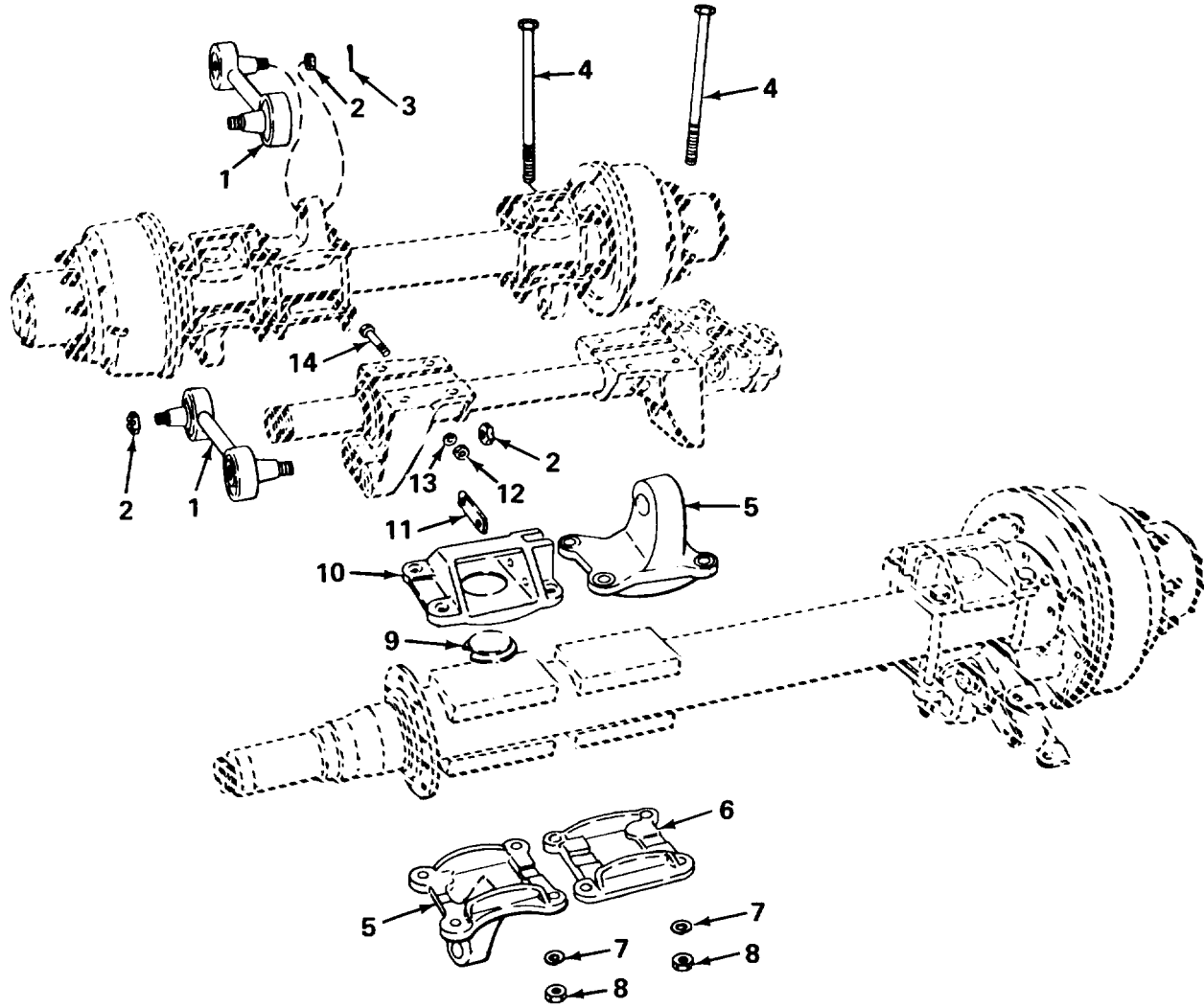

TA706135

FIGURE 53. TORQUE RODS (M127).

SECTION II (1) ITEM NO	(2) SMR CODE	(3) CAGEC	TM9-2330-207-24P (4) PART NUMBER	(5) DESCRIPTION AND USABLE ON CODES (UOC)	(6) QTY
GROUP 1605 TORQUE, RADIUS, AND STABILIZER RODS					
FIG. 53 TORQUE RODS (M127)					
1	PAOZZ	19207	7979189	ROD ASSEMBLY, TORQUE UOC: 260	6
2	PAOZZ	19207	7409621	NUT, PLAIN, SLOTTED, H UOC: 260	12
3	PAOZZ	96906	MS24665-500	PIN, COTTER UOC: 260	12
4	PAOZZ	19207	7979338	BOLT, MACHINE UOC: 260	12
5	PAOZZ	19207	7979224	BRACKET TORQUE ROD UOC: 260	6
6	PAOZZ	19207	7979311	BRACKET UOC: 260	2
7	PAOZZ	96906	MS35338-52	WASHER, LOCK UOC: 260	12
8	PAOZZ	19207	7979327	NUT, PLAIN, HEXAGON UOC: 260	12
9	PAOZZ	19207	7979272	PLATE UOC: 260	4
10	PAOZZ	19207	7979363	BRACKET, SPRING MOUN UOC: 260	4
11	PAOZZ	19207	7346999	PLATE UOC: 260	4
12	PAOZZ	96906	MS51968-23	NUT, PLAIN, HEXAGON UOC: 260	2
13	PAOZZ	96906	MS35338-51	WASHER, LOCK UOC: 260	2
14	PAOZZ	19207	7346958	BOLT, MACHINE UOC: 260	2

END OF FIGURE

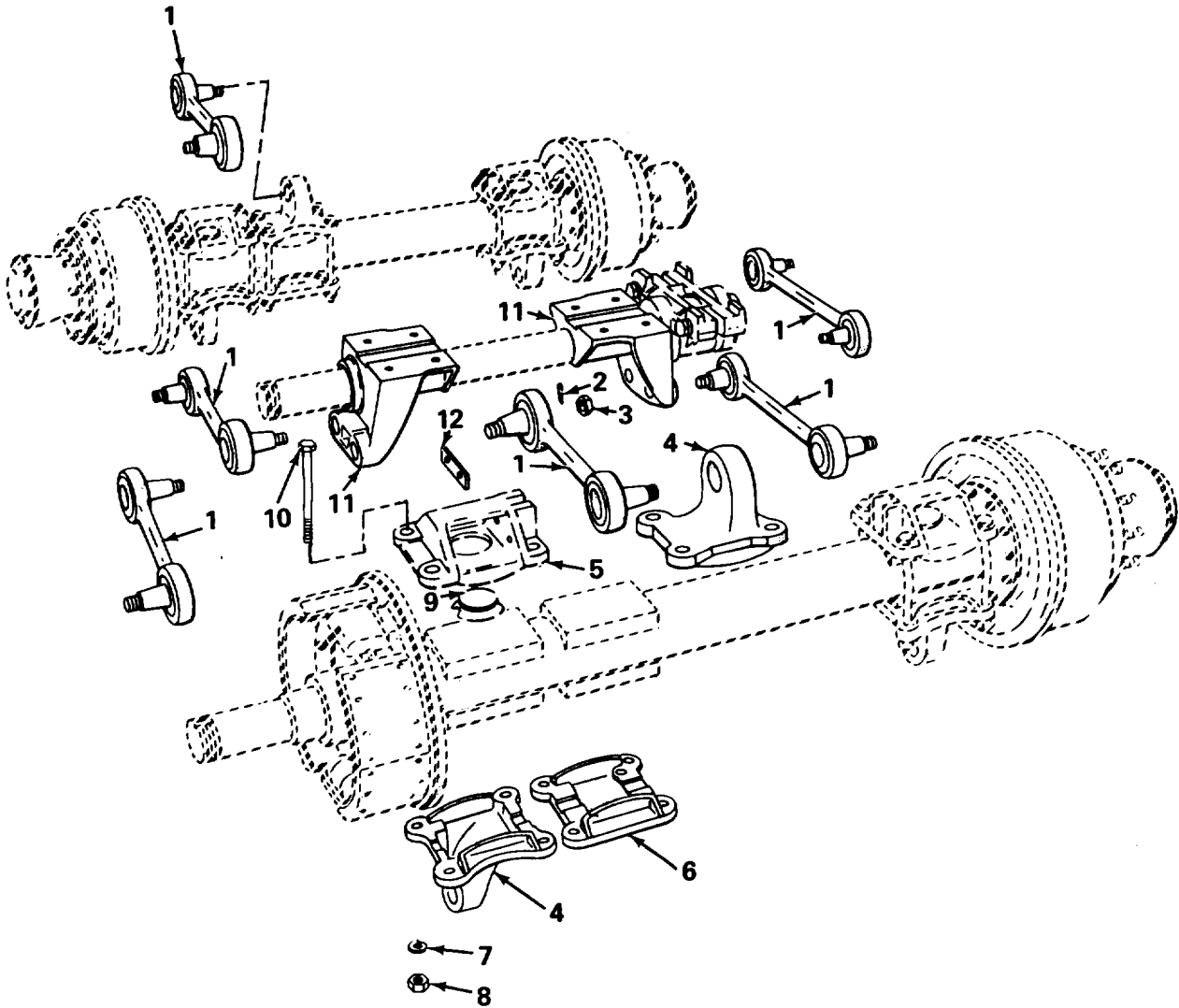

TA706136

FIGURE 54. TORQUE RODS (M127A1, M127A1C, M128A1 , M128A1C, M129A1, AND M129A1C).

SECTION II (1)	ITEM (2)	(3)	TM9-2330-207-24P (4)	(5)	(6)
NO	SMR CODE	CAGEC	PART NUMBER	DESCRIPTION AND USABLE ON CODES (UOC)	QTY
				GROUP 1605 TORQUE, RADIUS, AND STABILIZER RODS	
				FIG. 54 TORQUE RODS (M127A1, M127A1C, M128A1, M128A1C, M129A1, AND M129A1C)	
1	PAOZZ	19207	7979189	ROD ASSEMBLY, TORQUE UOC: 671, 673, 674, 680, 681, 682	6
2	PAOZZ	96906	MS24665-500	PIN, COTTER UOC: 671, 673, 674, 680, 681, 682	12
3	PAOZZ	19207	7979183	NUT, PLAIN, SLOTTED, H UOC: 671, 673, 674, 680, 681, 682	2
4	PAOZZ	19207	7979224	BRACKET TORQUE ROD UOC: 671, 673, 674, 680, 681, 682	6
5	XBOZZ	19207	7979364	BRACKET UOC: 671, 673, 674, 680, 681, 682	4
6	PAOZZ	78500	3299C1433	BRACKET PLATE UOC: 671, 673, 674, 680, 681, 682	2
7	PAOZZ	96906	MS35338-52	WASHER, LOCK UOC: 671, 673, 674, 680, 681, 682	24
8	PAOZZ	19207	7979327	NUT, PLAIN, HEXAGON UOC: 671, 673, 674, 680, 681, 682	24
9	PAOZZ	19207	7979272	PLATE UOC: 671, 673, 674, 680, 681, 682	4
10	PAOZZ	19207	7979338	BOLT, MACHINE UOC: 671, 673, 674, 680, 681, 682	24
11	PAFZZ	19207	7979286	BRACKET, TRUNION TUB UOC: 671, 673, 674, 680, 681, 682	2
12	PAOZZ	19207	7346999	PLATE UOC: 671, 673, 674, 680, 681, 682	4

END OF FIGURE

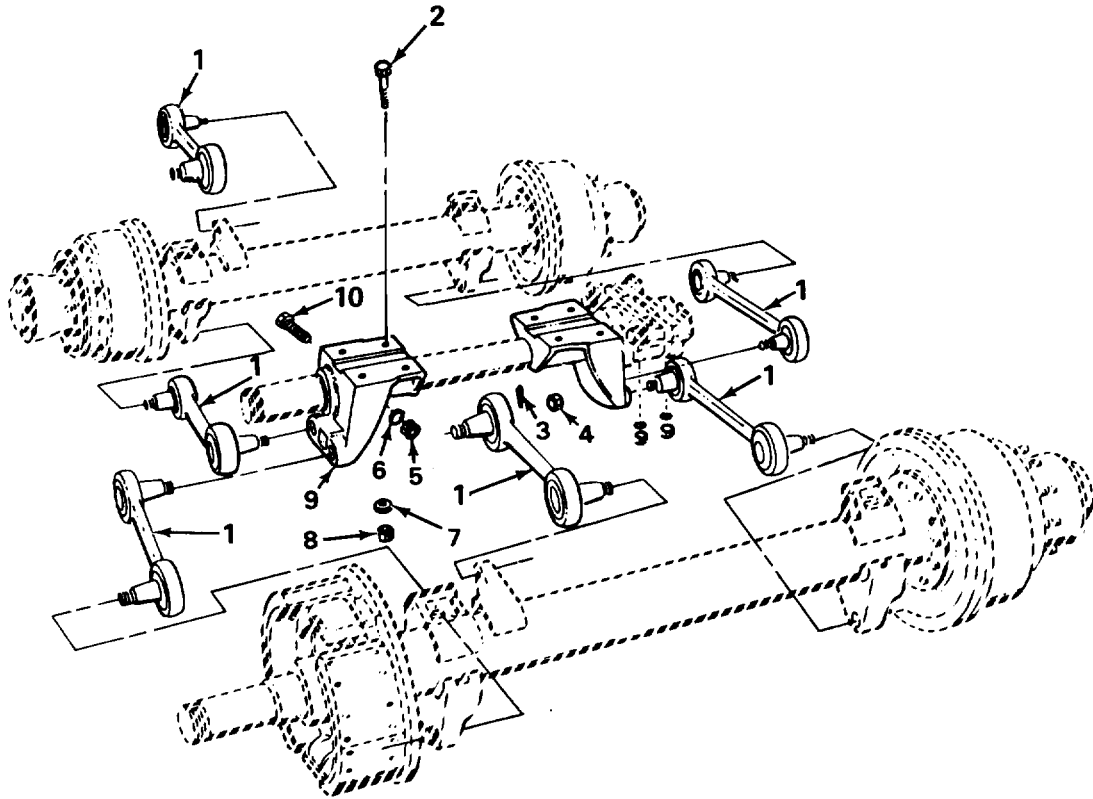

TA706137

FIGURE 55. TORQUE RODS (M127A2C, M128A2C, AND M129A2C).

SECTION II (1) ITEM NO	(2) SMR CODE	(3) CAGEC	TM9-2330-207-24P (4) PART NUMBER	(5) DESCRIPTION AND USABLE ON CODES (UOC)	(6) QTY
				GROUP 1605 TORQUE, RADIUS, AND STABILIZER RODS	
				FIG. 55 TORQUE RODS (M127A2C, M128A2C, M129A2C)	
1	PAOZZ	78500	A1-3102B2446	ROD ASSEMBLY, TORQUE UOC: 131, 133, 684	6
2	PAOZZ	19207	7979377	BOLT, MACHINE UOC: 131, 133, 684	8
3	PAOZZ	96906	MS24665-500	PIN, COTTER UOC: 131, 133, 684	12
4	PAOZZ	19207	7979183	NUT, PLAIN, SLOTTED, H UOC: 131, 133, 684	2
5	PAOZZ	96906	MS51968-23	NUT, PLAIN, HEXAGON UOC: 131, 133, 684	2
6	PAFZZ	96906	MS35338-51	WASHER, LOCK UOC: 131, 133, 684	2
7	PAOZZ	96906	MS35338-54	WASHER, LOCK UOC: 131, 133, 684	8
8	PAOZZ	96906	MS51968-32	NUT, PLAIN, HEXAGON UOC: 131, 133, 684	8
9	PFFZZ	19207	7979286	BRACKET, TRUNION TUB UOC: 131, 133, 684	2
10	PAOZZ	78500	15X585	BOLT, MACHINE UOC: 131, 133, 684	2
				END OF FIGURE	

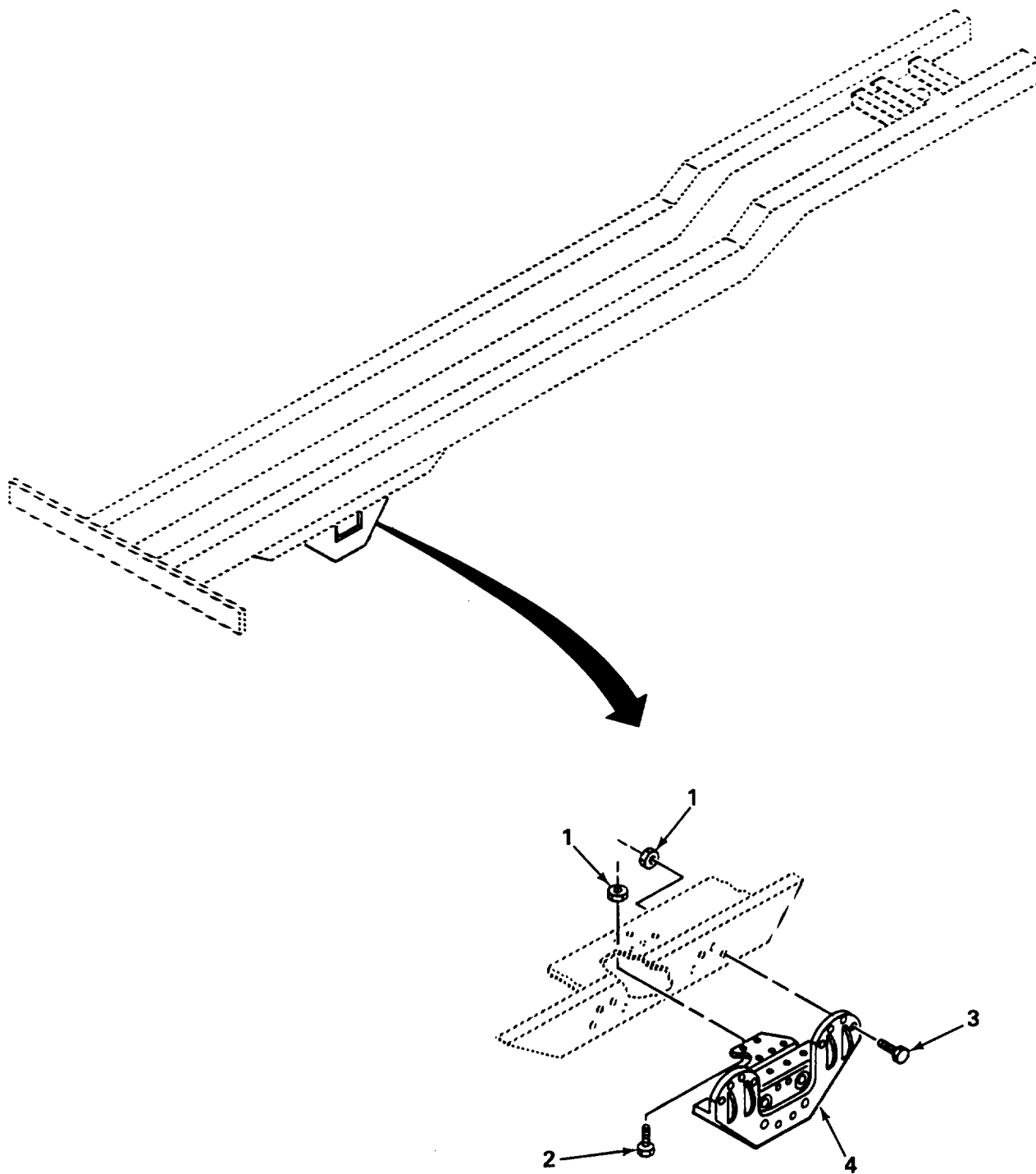

TA706138

FIGURE 56. BRACKET, SUPPORT.

SECTION II (1) ITEM NO	(2) SMR CODE	(3) CAGEC	TM9-2330-207-24P (4) PART NUMBER	(5) DESCRIPTION AND USABLE ON CODES (UOC)	(6) QTY
				GROUP 1605 TORQUE, RADIUS, AND STABILIZER RODS	
				FIG. 56 BRACKET, SUPPORT	
1	PAOZZ	96906	MS51922-53	NUT, SELF-LOCKING, HE UOC: 131, 133, 671, 673, 674, 680, 6818, 682, 684	13
2	PAOZZ	96906	MS90727-165	SCREW, CAP, HEXAGON H UOC: 131, 133, 671, 673, 674, 680, 681, 682, 684	5
3	PAOZZ	96906	MS90727-164	SCREW, CAP, HEXAGON H UOC: 131, 133, 671, 673, 674, 680, 681, 682, 684	8
4	PAOZZ	19207	7979170	BRACKET SUPPORT UOC: 131, 133, 260, 671, 673, 674, 681, 682	1
				END OF FIGURE	

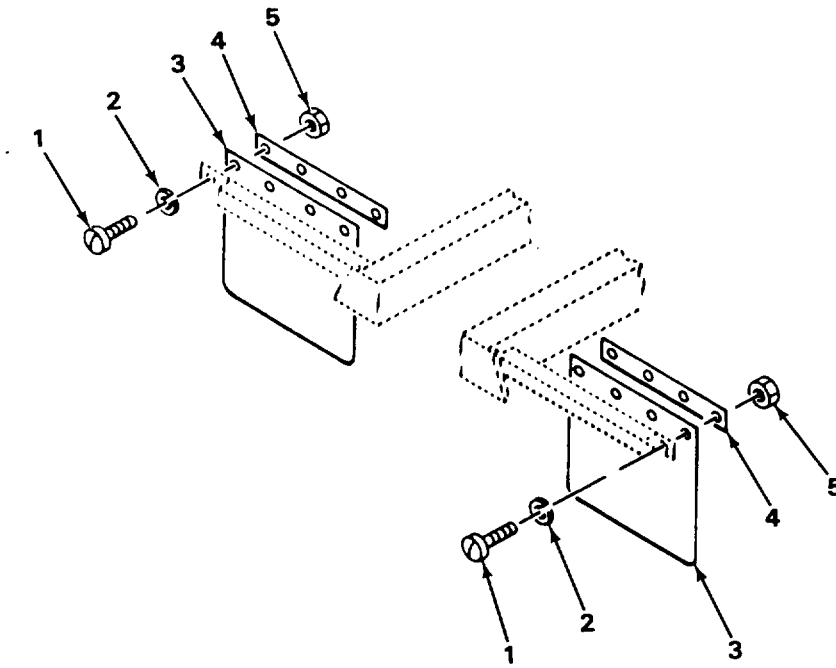

TA706139

FIGURE 57. SPLASHGUARDS.

SECTION II					
(1)	(2)	(3)	(4)	(5)	(6)
ITEM NO	SMR CODE	CAGEC	PART NUMBER	DESCRIPTION AND USABLE ON CODES (UOC)	QTY
				GROUP 18 BODY, CAB, HOOD, AND HULL	
				GROUP 1801 BODY, CAB, HOOD, AND HULL ASSEMBLIES	
				FIG. 57 SPLASHGUARDS	
1	PAOZZ	96906	MS90728-10	SCREW,CAP,HEXAGON H	8
2	PAOZZ	96906	MS35338-44	WASHER,LOCK	8
3	PAOZZ	19207	8739106	GUARD,SPLASH,VEHICU	2
4	PAOZZ	19207	8722139	BAND,RETAINING	2
5	PAOZZ	96906	MS51967-2	NUT,PLAIN,HEXAGON	8
				END OF FIGURE	

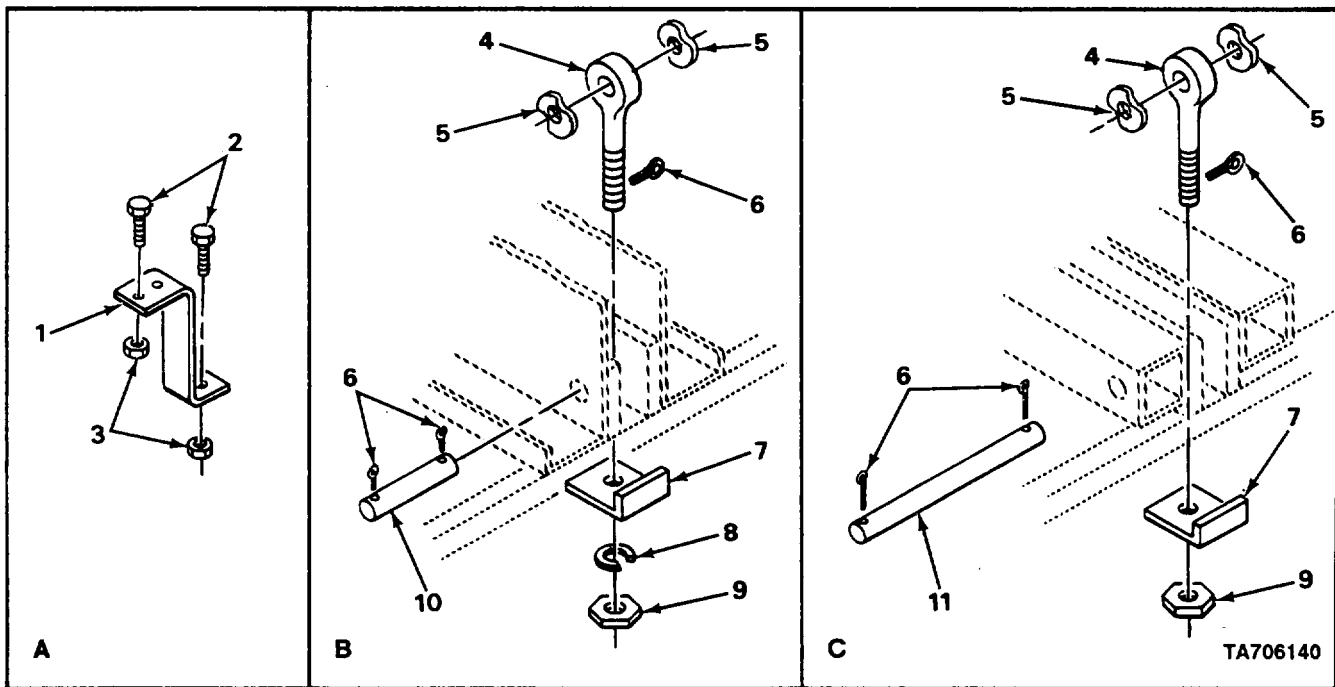
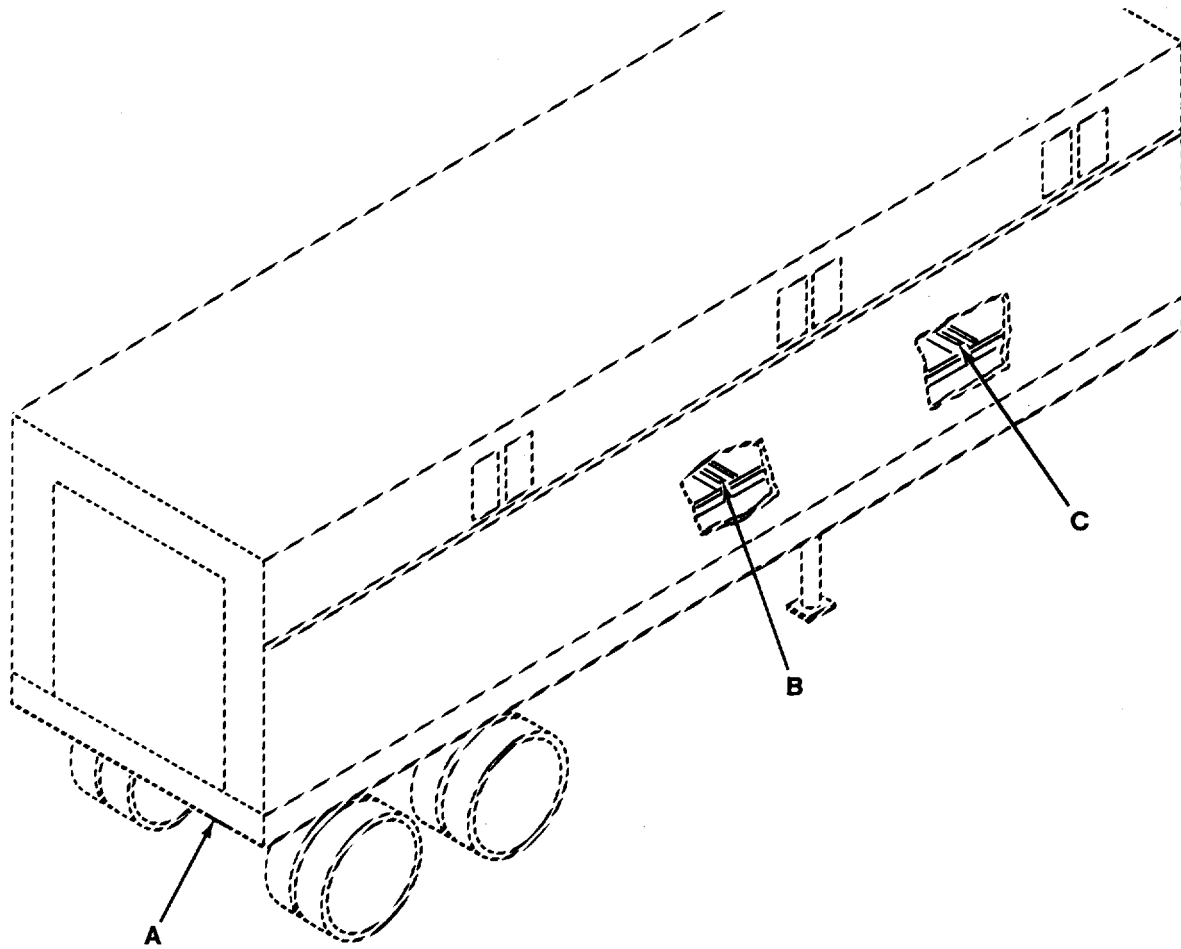

FIGURE 58. BODY AND CHASSIS INSTALLATION.

SECTION II (1)	ITEM (2)	(3)	TM9-2330-207-24P (4)	(5)	(6)
NO	SMR CODE	CAGEC	PART NUMBER	DESCRIPTION AND USABLE ON CODES (UOC)	QTY
				GROUP 1801 BODY, CAB, HOOD, AND HULL ASSEMBLIES	
				FIG. 58 BODY AND CHASSIS INSTALLATION	
1	XBOZZ	19207	7018983	BRACKET,DOUBLE ANGL UOC:131,133,673,674,681,682	2
1	XBOZZ	19207	7018982	BRACKET,COUBLE ANGL UOC:671,680,684	2
2	PAOZZ	96906	MS90727-32	BOLT,MACHINE UOC:131,133,673,674,681,682	6
3	PAOZZ	96906	MS51922-13	NUT,SELF-LOCKING,HE UOC:131,133,673,674,681,682	6
4	PFOZZ	19207	8722122	BOLT,EYE TO ATTACH VAN BODY TO CHASSIS UOC:131,133,673,674,681,682	16
5	XBOZZ	19207	7057360-XB	WASHER,SPRING TENSI UOC:131,133,673,674,681,682	32
6	PAOZZ	96906	MS24665-355	PIN,COTTER UOC:131,133,673,674,681,682	48
7	XBOZZ	19207	8722013	BRACKET,ANGLE TO ATTACH VAN BODY TO CHASSIS UOC:131,133,673,674,681,682	16
8	PAOZZ	96906	MS35340-51	WASHER,LOCK UOC:131,133,673,674,681,682	16
9	PAOZZ	96906	MS51968-20	NUT,PLAIN,HEXAGON UOC:131,133,673,674,681,682	16
10	PFOZZ	19207	8722118-1	PIN,STRAIGHT,HEADLE UOC:131,133,673,674,681,682	10
11	PAOZZ	19207	8722119	PIN,STRAIGHT,HEADLE UOC:131,133,673,674,681,682	6

END OF FIGURE

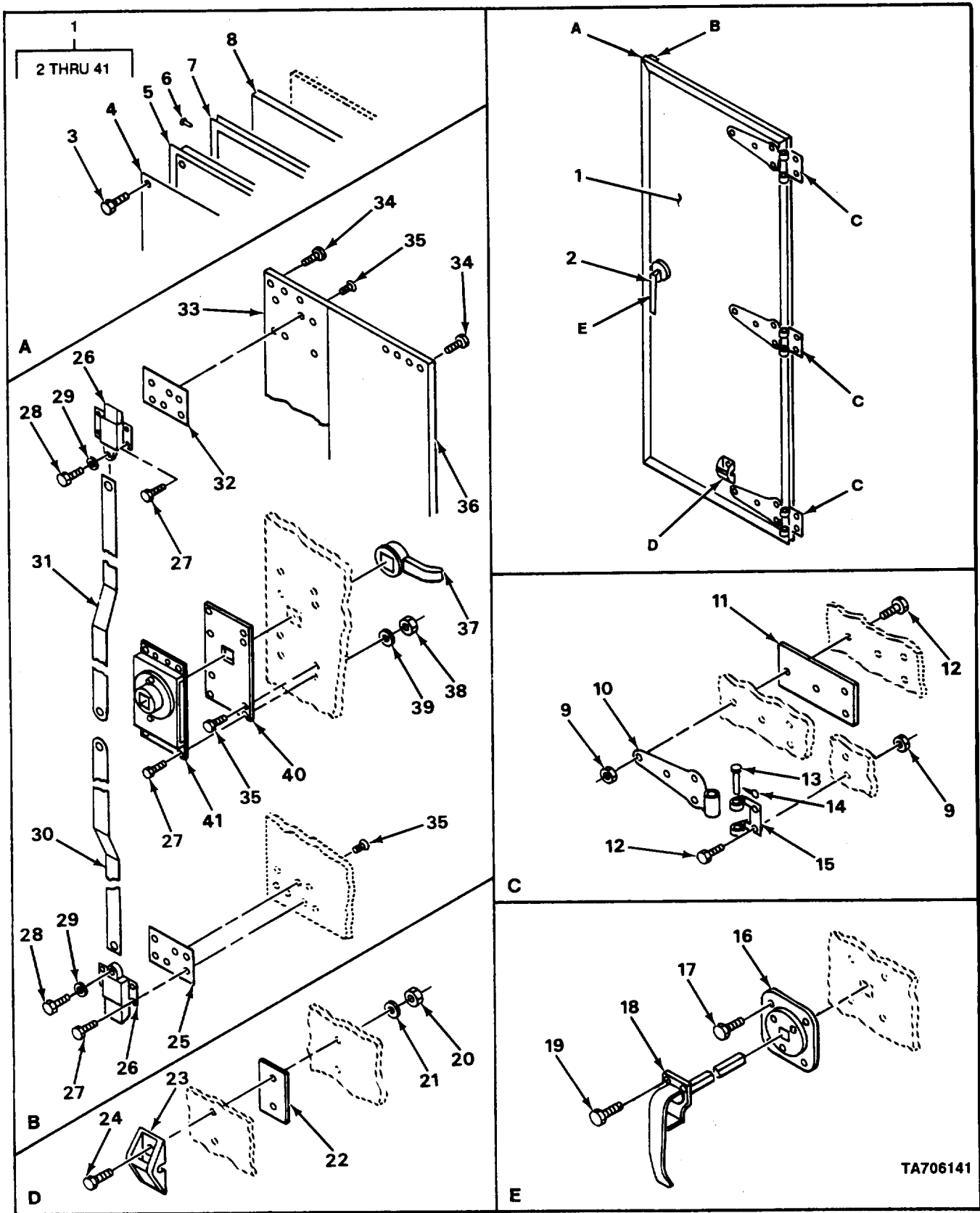

FIGURE 59. DOOR ASSEMBLY, RIGHT.

SECTION II (1) ITEM NO	(2) SMR CODE	(3) CAGEC	TM9-2330-207-24P (4) PART NUMBER	(5) DESCRIPTION AND USABLE ON CODES (UOC) GROUP 1801 BODY, CAB, HOOD, AND HULL ASSEMBLIES FIG. 59 DOOR ASSEMBLY, RIGHT	(6) QTY
1	XBOZZ	19207	8722272	DOOR ASSEMBLY,RH UOC:674,681,682	1
1	PFOFF	19207	10944665	DOOR,METAL,SWINGING RH UOC:133	1
1	XBOZZ	19207	10944711	DOOR ASSEMBLY,VAN RH UOC:131,673	1
2	PAOZZ	19207	8747152	.LOCK,VAN DOOR UOC:131,133,673,674,681,682	1
3	PAFZZ	96906	MS24662-34	.RIVET,BLIND UOC:133	95
3	PAOZZ	96906	MS24662-38	.RIVET,BLIND UOC:131	95
4	XAFZZ	19207	11625049	.SKIN UOC:133	1
4	XAFZZ	19207	8722236	.SKIN UOC:674,681,682	1
4	XAFZZ	19207	11625048	.SKIN UOC:131,673	1
5	PFOZZ	19207	10944674	.FRAME,ACCESS HOLE UOC:133	1
5	XAFZZ	19207	10944708	.FRAME UOC:131,673	1
5	XAFZZ	19207	8722161	.FRAME UOC:674,681,682	1
6	PAOZZ	96906	MS20600-MP6W4	.RIVET,BLIND UOC:674,681,682	29
7	XDOZZ	19207	8722231	.NONMETALLIC SPECIAL SEAL, DOOR, RIGHT UOC:674,681,682	1
7	PAOZZ	19207	10944681	.SEAL,NONMETALLIC SP UOC:131,133,673	1
8	XAOZZ	45255	TYPE PF315	.INSULATION,THERMAL UOC:131,133,673,674,681,682	1
9	PAOZZ	96906	MS24679-67	.NUT,PLAIN,CAP UOC:131,133,673,674,681,682	18
10	PFOZZ	19207	8722202	.HINGE,ACCESS DOOR UOC:133,674,681,682	3
10	PAOZZ	19207	8722202-1	.HINGE,STRAP UOC:131,673	3
11	PAFZZ	19207	10944698-2	.GASKET UOC:131,133,673	3
12	PAOZZ	96906	MS51096-59	.SCREW,CAP,HEXAGON H UOC:131,133,673,674,681,682	18
13	PAOZZ	19207	8722225	.PIN,STRAIGHT,HEADED UOC:131,133,673,674,681,682	3
14	PAOZZ	96906	MS24665-351	.PIN,COTTER UOC:131,133,673,674,681,682	3

SECTION II (1) ITEM NO	(2) SMR CODE	(3) CAGEC	TM9-2330-207-24P (4) PART NUMBER	(5) DESCRIPTION AND USABLE ON CODES (UOC)	(6) QTY
15	PFOZZ	19207	8722185	.LEAF,BUTT HINGE UOC:133,674,681,682	3
15	PFOZZ	19207	10944680	.LEAF,BUTT HINGE UOC:131,673	3
16	PAOZZ	19207	11625019	.PLATE,RETAINING,SHA UOC:131,133,673	1
17	PAOZZ	96906	MS24629-57	.SCREW,TAPPING UOC:131,133,673,674,681,682	4
18	PAOZZ	19207	7264749	.HANDLE,DOOR OUTER UOC:131,133,673,674,681,682	1
19	PAOZZ	96906	MS24629-59	.SCREW,TAPPING UOC:674,681,682	3
19	PAOZZ	96906	MS24629-56	.SCREW,TAPPING UOC:131,133,673	3
20	PAOZZ	96906	MS35650-302	.NUT,PLAIN,HEXAGON UOC:131,133,673,674,681,682	2
21	PAOZZ	96906	MS35338-43	.WASHER,LOCK UOC:131,133,673,674,681,682	2
22	PAOZZ	19207	10944698-1	.GASKET UOC:131,133,673,674,681,682	1
23	PAOZZ	80328	A-05617	.HOLDER,DOOR UOC:674,681,682	1
23	PAOZZ	19207	10944682	.HOLDER,DOOR UOC:131,133,673	1
24	PAOZZ	96906	MS35191-274	.SCREW,MACHINE UOC:131,133,673,674,681,682	2
25	PAOZZ	19207	11625028	.PLATE,LATCH,BOTTOM UOC:131,133,673	1
25	XAOZZ	19207	10900666-XA	.PLATE UOC:674,681,682	1
26	PAOZZ	19207	7748911	.BOLT,FLUSH UOC:131,133,673,674,681,682	2
27	PAOZZ	96906	MS21207-14-10	.SCREW,TAPPING UOC:131,133,673,674,681,682	8
28	PAOZZ	96906	MS90727-58	.SCREW,CAP,HEXAGON H UOC:131,133,673,674,681,682	2
29	PAOZZ	96906	MS35338-046	.WASHER,LOCK UOC:131,133,673,674,681,682	2
30	XAOZZ	19220	8722186-2	.ROD UOC:131,133,673,674,681,682	1
31	XAOZZ	19220	8722186	.ROD UOC:131,133,673,674,681,682	1
32	PAOZZ	19207	11625027	.PLATE,TOP LATCH UOC:131,133,673,674,681,682	1
33	XBOZZ	19207	11625230	.PANEL,BUILDING,PREF UOC:133	1
33	XAOZZ	19207	11625015	.COVER,LOCK UOC:131,673	1
34	PAOZZ	96906	MS24627-50	.SCREW,TAPPING UOC:131,133,673,674,681,682	57
35	PAOZZ	96906	MS21207-10-10	.SCREW,TAPPING UOC:131,681,682	12

SECTION II				TM9-2330-207-24P	
(1)	(2)	(3)	(4)	(5)	(6)
ITEM NO	SMR CODE	CAGEC	PART NUMBER	DESCRIPTION AND USABLE ON CODES (UOC)	QTY
36	XBOZZ	19207	11625033	. PANEL, BUILDING, PREF UOC: 133	1
37	PAOZZ	19207	8390844	. HANDLE, DOOR INNER UOC: 674, 681, 682	1
37	PAOZZ	19207	10356032	. HANDLE, DOOR INNER UOC: 131, 133, 673	1
38	PAOZZ	96906	MS51967-56	. NUT, PLAIN, HEXAGON UOC: 131, 133, 673, 674, 681, 682	12
39	PAOZZ	96906	MS35338-44	. WASHER, LOCK UOC: 131, 133, 673, 674, 681, 682	12
40	PAOZZ	19207	10944702	. COVER, ACCESS UOC: 131, 133, 673	1
41	XAOZZ	19220	10911036-2	. CASE, CENTER, RH UOC: 131, 133, 673, 674, 681, 682	1

END OF FIGURE

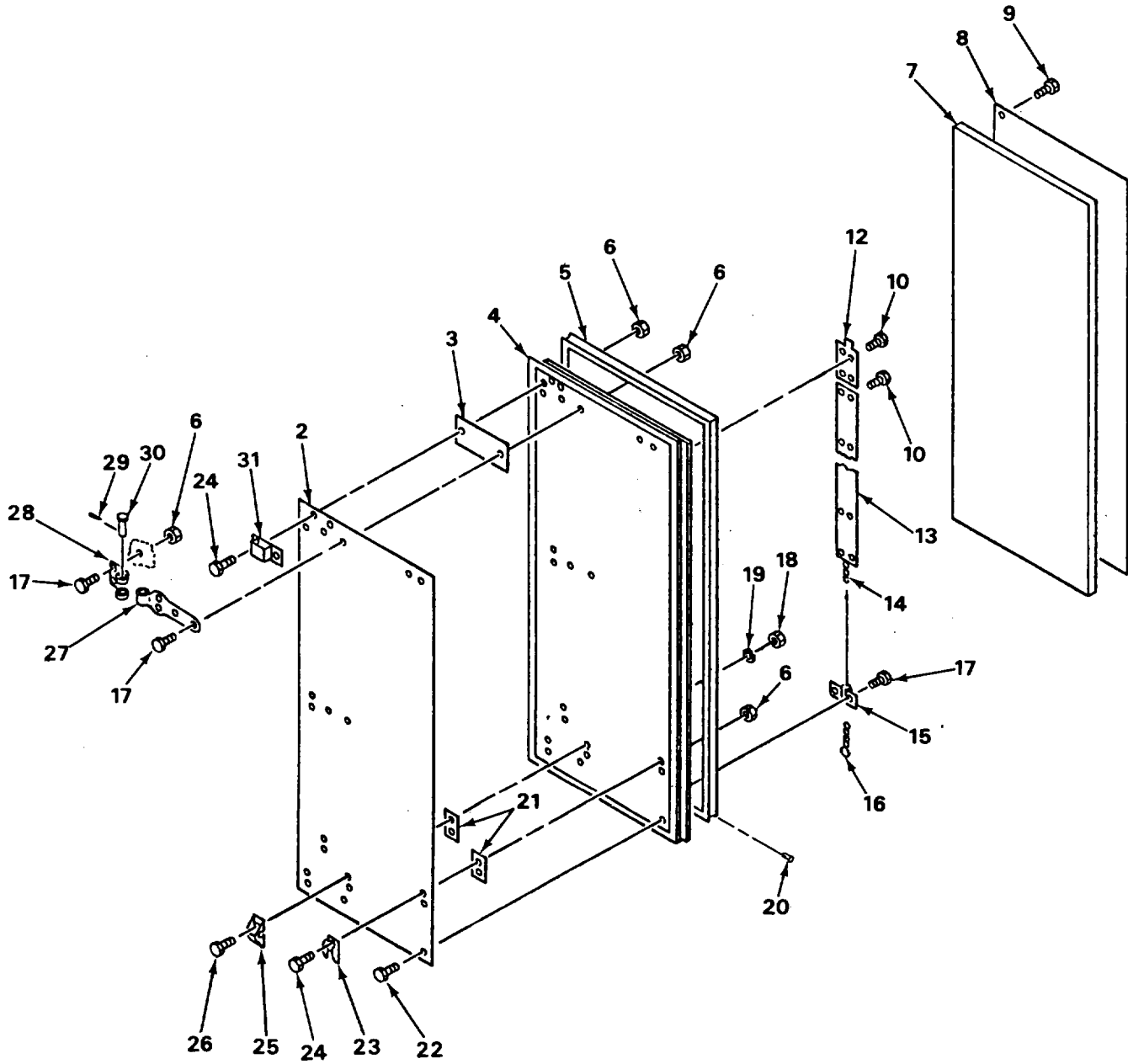
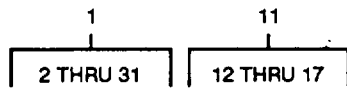

TA706142

FIGURE 60. DOOR ASSEMBLY LEFT.

SECTION II (1) ITEM NO	(2) SMR CODE	(3) CAGEC	TM9-2330-207-24P (4) PART NUMBER	(5) DESCRIPTION AND USABLE ON CODES (UOC) GROUP 1801 BODY, CAB, HOOD, AND HULL ASSEMBLIES FIG. 60 DOOR ASSEMBLY, LEFT	(6) QTY
1	XBOZZ	19207	8722271	DOOR ASSEMBLY, LH UOC: 674, 681, 682	1
1	PFOOO	19207	10944666	DOOR, METAL, SWINGING LH UOC: 133	1
1	XBOFF	19207	10944710	DOOR ASSEMBLY, VAN LH UOC: 131, 673	1
2	PAOZZ	19207	11625049-1	. PANEL, BUILDING, PREF UOC: 133	1
2	XAOZZ	19207	10944723	. SKIN UOC: 131, 673	1
2	XAOZZ	19207	8722147	. SKIN UOC: 674, 681, 682	1
3	PFOZZ	19207	10944698-2	. GASKET UOC: 133	3
4	XAOZZ	19207	10944675	. FRAME UOC: 133	1
4	XAFZZ	19207	10944707	. FRAME UOC: 131, 673	1
4	XAFZZ	19207	8722197	. FRAME UOC: 674, 681, 682	1
5	PAOZZ	19207	10944681	. SEAL, NONMETALLIC SP UOC: 131, 133, 673, 674, 681, 682	1
6	PAOZZ	96906	MS24679-67	. NUT, PLAIN, CAP UOC: 131, 133, 673, 674, 681, 682	28
7	XAOZZ	45255	TYPE PF315	. INSULATION, THERMAL UOC: 131, 133, 673, 674, 681, 682	1
8	XBOZZ	19207	11625051-XB	. PANEL, BUILDING, PREF UOC: 133	1
9	PAOZZ	96906	MS24627-50	. SCREW, TAPPING UOC: 131, 133, 673	34
10	PAOZZ	96906	MS24629-48	. SCREW, TAPPING UOC: 131, 133, 673, 674, 681, 682	4
11	PAOZZ	19207	8713244	. BOLT, CHAIN UOC: 131, 133, 673, 674, 681, 682	1
12	XAOZZ	19207	8713244-1	. . CHAIN BOLT UOC: 131, 133, 673, 674, 681, 682	1
13	PAOZZ	19207	8722189	. . HOUSING UOC: 131, 133, 673, 674, 681, 682	1
14	MOOZZ	19207	8713244-2	. . CHAIN MAKE FROM CHAIN P/N 819906 UOC: 131, 133, 673, 674, 681, 682	1
15	PAOZZ	19207	10900688	. . STRAP, RETAINING UOC: 131, 133, 673, 674, 681, 682	1
16	PAOZZ	96906	MS87006-3	. . HOOK, CHAIN, S UOC: 131, 133, 673, 674, 681, 682	1
17	PAOZZ	96906	MS51096-59	. . SCREW, CAP, HEXAGON H UOC: 131, 133, 673, 674, 681, 682	12
18	PAOZZ	96906	MS35650-302	. NUT, PLAIN, HEXAGON	2

SECTION II (1) ITEM NO	(2) SMR CODE	(3) CAGEC	TM9-2330-207-24P (4) PART NUMBER	(5) DESCRIPTION AND USABLE ON CODES (UOC)	(6) QTY
19	PAOZZ	96906	MS35338-43	UOC: 131, 133, 673, 674, 681, 682 . WASHER, LOCK	2
20	PAOZZ	96906	MS20600-MP6W4	UOC: 131, 133, 673, 674, 681, 682 . RIVET, BLIND	20
21	PAOZZ	19207	10944698-1	UOC: 131, 133, 673, 674, 681, 682 . GASKET	2
22	PAOZZ	96906	MS24662-34	UOC: 131, 133, 673, 674, 681, 682 . RIVET, BLIND	50
23	PAOZZ	19207	8722181	UOC: 133 . BRACKET, EYE, NONROTA	2
24	PAOZZ	96906	MS90727-58	UOC: 131, 133, 673, 674, 681, 682 . SCREW, CAP, HEXAGON H	8
25	PAOZZ	19207	10944682	UOC: 131, 133, 673, 674, 681, 682 . HOLDER, DOOR	1
26	PAOZZ	96906	MS51096-359	UOC: 131, 133, 673, 674, 681, 682 SCREW, CAP, HEXAGON H	2
27	PFOZZ	19207	8722202	UOC: 131, 133, 673, 674, 681, 682 . HINGE, ACCESS DOOR	3
28	PFOZZ	19207	8722185	UOC: 131, 673, 674, 681, 682 . LEAF, BUTT HINGE	3
28	PFOZZ	19207	10944680	UOC: 133, 674, 681, 682 . LEAF, BUTT HINGE	3
29	PAOZZ	96906	MS24665-351	UOC: 131, 673 . PIN, COTTER	3
30	PAOZZ	19207	8722225	UOC: 131, 133, 673, 674, 681, 682 . PIN, STRAIGHT, HEADED	3
31	PAOZZ	19207	8722178	UOC: 131, 133, 673, 674, 681, 682 . BRACKET, TRACK, SLIDI	2

END OF FIGURE

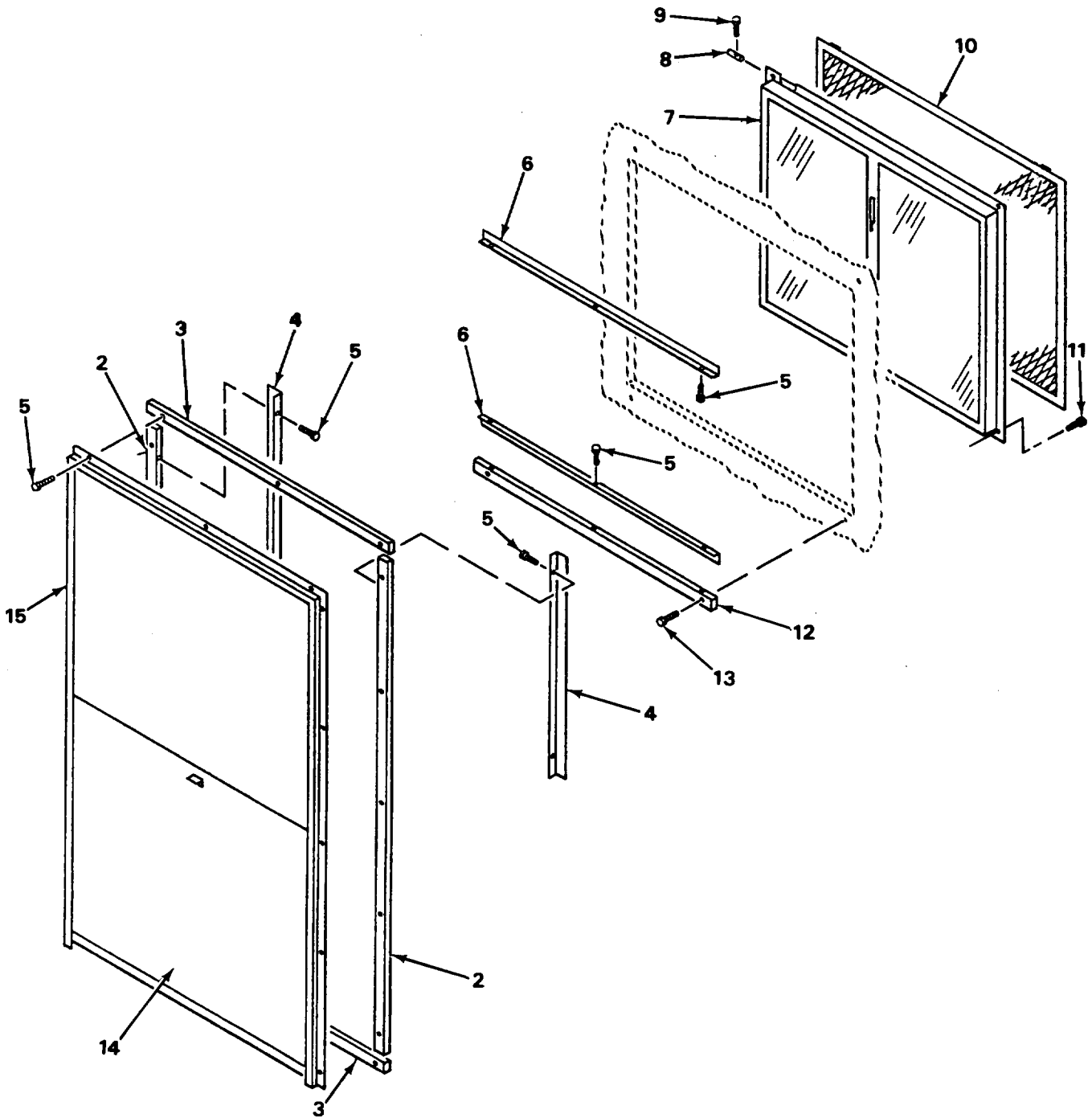
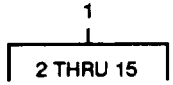

TA706143

FIGURE 61. SASH INSTALLATION, RETRACTABLE (M129A1 , M129A1C, AND M129A2C).

SECTION II (1) ITEM NO	(2) SMR CODE	(3) CAGEC	TM9-2330-207-24P (4) PART NUMBER	(5) DESCRIPTION AND USABLE ON CODES (UOC)	(6) QTY
				GROUP 1801 BODY, CAB, HOOD, AND HULL ASSEMBLIES	
				FIG. 61 SASH INSTALLATION, RETRACTABLE (M129A1, M129A1C, AND M129A2C)	
1	PAOZZ	19207	8729078	SASH ASSEMBLY VAN BODY SIDE WINDOW UOC:133,674,682	6
2	PAOZZ	19207	8722281	.SHIM,FLOOR,VEHICULA INSIDE VERTICAL SASH UOC:133,674,682	2
3	PAOZZ	19207	8722282	.SHIM,FLOOR,VEHICULA INSIDE HORIZONTAL SASH UOC:133,674,682	2
4	PAOZZ	19207	7084794	.TRIM,PLYWOOD INSIDE VERTICAL SASH UOC:133,674,682	4
5	PAOZZ	96906	MS51861-37	SCREW,TAPPING UOC:133,674,682	25
6	PAOZZ	19207	7084792	.TRIM,PLYWOOD SASH SILL UOC:133,674,682	2
7	XAOZZ	19207	7047102-XA	.SASH ASSEMBLY VAN BODY SIDE WINDOW UOC:133,674,682	1
7	XAOZZ	19207	8729078-XA	.SASH ASSEMBLY VAN BODY SIDE WINDOW UOC:133,674,682	1
8	PAOZZ	19207	10896789	.PIN,GROOVED,HEADLES UOC:133,674,682	2
9	PAOZZ	96906	MS51963-34	.SETSCREW UOC:133,674,682	2
10	PAOZZ	19207	10896813	.SCREEN,WINDOW,METAL UOC:133,674	1
11	PAOZZ	96906	MS51861-47	.SCREW,TAPPING UOC:133,674,682	18
12	MFFZZ	19207	10934954-MF	.LUMBER,SOFTWOOD,BOA MAKE FROM LUMBER P/N MML751 UOC:133,674,682	1
13	PAOZZ	96906	MS51862-27	.SCREW,TAPPING UOC:133,674,682	12
14	XAOZZ	70109	10896815	.PANEL,BLACKOUT UOC:133,674,682	1
15	XAOZZ	70109	10896814	.GUIDE UOC:133,674,682	1

END OF FIGURE

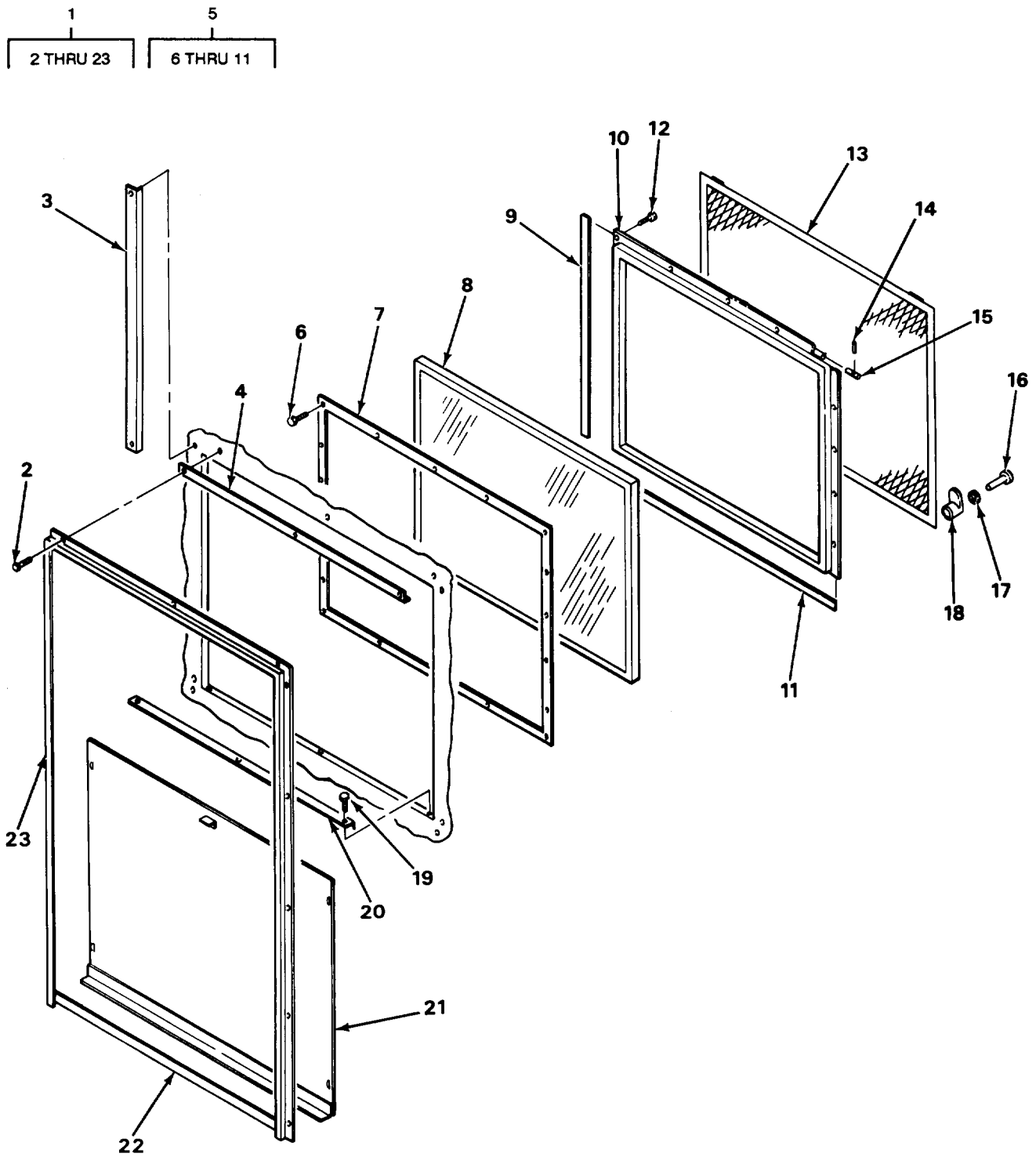

TA706144

FIGURE 62. SASH INSTALLATION, STATIONARY (M129A1, M129A1C, AND M129A2C),

SECTION II (1) ITEM NO	(2) SMR CODE	(3) CAGEC	TM9-2330-207-24P (4) PART NUMBER	(5) DESCRIPTION AND USABLE ON CODES (UOC)	(6) QTY
				GROUP 1801 BODY, CAB, HOOD, AND HULL ASSEMBLIES FIG. 62 SASH INSTALLATION, STATIONARY (M129A1, M129A1C, AND M129A2C)	
1	PAOOO	19207	8729079	WINDOW, VEHICULAR FRONT UOC:133,674,682	1
2	PAOZZ	89346	111633	.SCREW, TAPPING UOC:133,674,682	17
3	PAOZZ	19207	7084794	.TRIM, PLYWOOD INSIDE VERTICAL SASH UOC:133,674,682	2
4	PAOZZ	19207	7084792	.TRIM, PLYWOOD INSIDE UPPER SASH UOC:133,674,682	1
5	XAOZZ	70109	10896816-1	.SASH, STATIONARY UOC:133,674,682	1
6	PAOZZ	96906	MS35493-52	.SCREW, WOOD UOC:133,674,682	18
7	XAOZZ	70109	10896883	.FRAME UOC:133,674,682	1
8	PAOZZ	19207	10896799-1	.WINDOW, VEHICULAR UOC:133,674,682	1
9	PAOZZ	19207	10896885-2	.WEATHER STRIP UOC:133,674,682	2
10	XAOZZ	70109	10896881	.FRAME UOC:133,674,682	1
11	PAOZZ	19207	10896885-1	.WEATHER STRIP UOC:133,674,682	2
12	PAOZZ	96906	MS51861-47	.SCREW, TAPPING UOC:133,674,682	16
13	PAOZZ	19207	10896813	.SCREEN, WINDOW, METAL UOC:133,674,682	1
14	PAOZZ	96906	MS51963-34	.SETSCREW UOC:133,674,682	2
15	PAOZZ	19207	10896789	.PIN, GROOVED, HEADLES UOC:133,674,682	2
16	PAOZZ	19207	10921656	.PIN, SHOULDER, HEADED SASH ASSY UOC:133,674,682	2
17	PAOZZ	19207	10921659	WASHER, SPRING TENSILE SASH ASSY UOC:133,674,682	2
18	PAOZZ	19207	10921660	LATCH SASH ASSEMBLY(8729079) UOC:133,674,682	2
19	PAOZZ	96906	MS51861-37	.SCREW, TAPPING UOC:133,674,682	3
20	PAOOO	19207	7047096	.WINDOW SASH VEHICULAR UOC:133,674,681,682	1
21	XAOZZ	70109	10896815	.BLACKOUT PANEL UOC:133,674,682	1
22	XAOZZ	70109	10896814	.GUIDE UOC:133,674,682	1
23	PAOZZ	19207	7084793	.TRIM, PLYWOOD SASH SILL UOC:133,674,682	1

END OF FIGURE

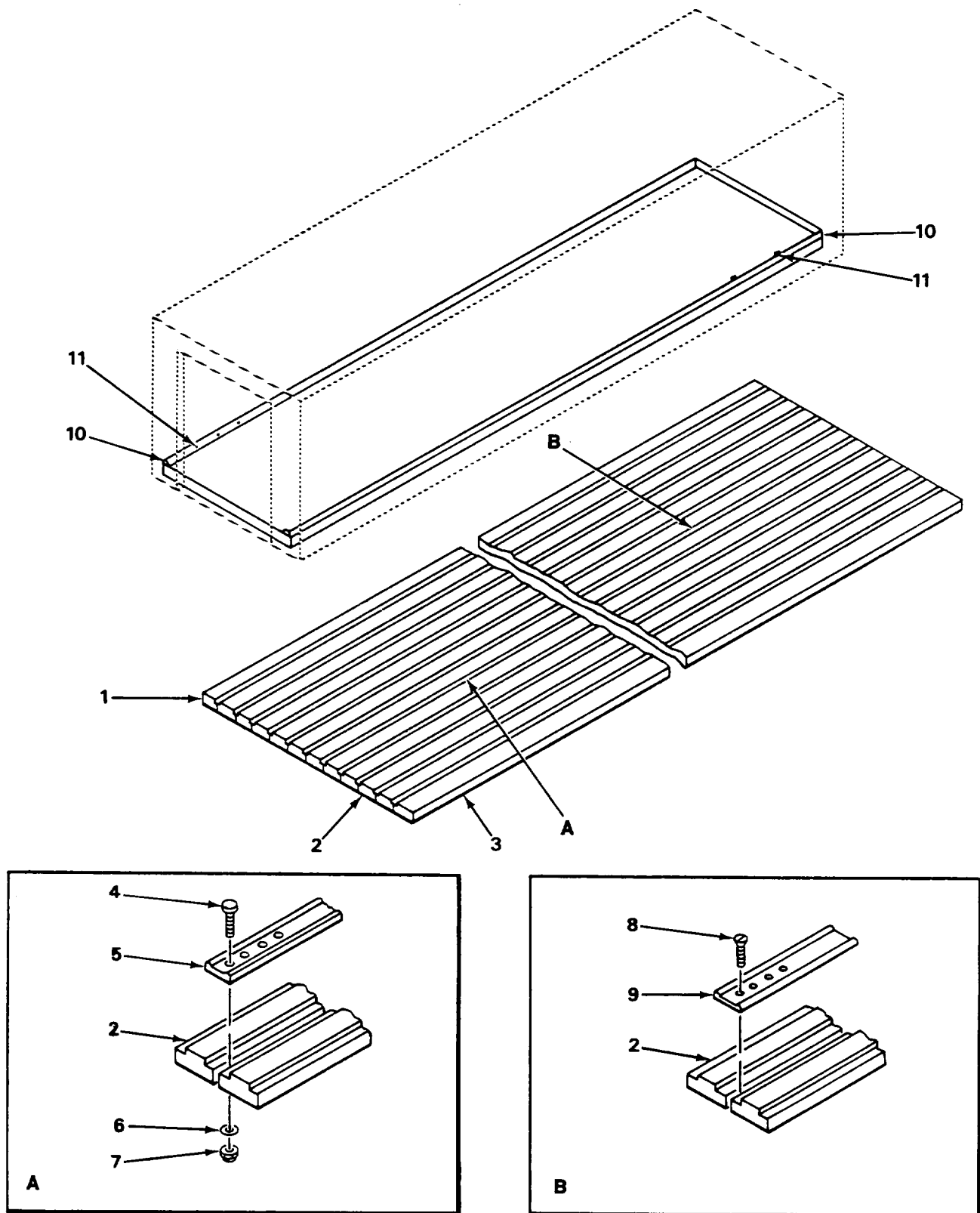

TA706145

FIGURE 63. FLOOR INSTALLATION.

SECTION II (1)	ITEM (2)	(3)	TM9-2330-207-24P (4)	(5)	(6)
NO	SMR CODE	CAGEC	PART NUMBER	DESCRIPTION AND USABLE ON CODES (UOC)	QTY
				GROUP 1805 FLOORS, SUBFLOORS, AND RELATED COMPONENTS	
				FIG. 63 FLOOR INSTALLATION	
1	MHHZZ	19207	8722126	FLOOR SECTION,VEHIC MAKE FROM LUMBER P/N MML736	2
2	MHHZZ	19207	8722125	FLOOR SECTION,VEHIC MAKE FROM LUMBER P/N MML736	28
3	MHHZZ	19207	8722127	UOC:131,133,260,671,673,674,680,684 FLOOR SECTION,VEHIC MAKE FROM LUMBER P/N MML736	2
4	PAFZZ	96906	MS35751-46	BOLT,SQUARE NECK UOC:131,133,260,671,673,674,680,684	143
5	PAFZZ	19207	8722226	STRIP,FLOOR UOC:131,133,673,674,682	6
6	PAFZZ	19207	11625207	WASHER,FLAT	143
7	PAFZZ	96906	MS51922-9	NUT,SELF-LOCKING,HE	143
8	PAFZZ	96906	MS24627-69	SCREW,TAPPING	95
9	XBFZZ	19207	8722227-XB	FLOOR,STRIP	5
10	PAFZZ	19207	8722128	MOUDLING,WOOD	2
11	PPFZZ	96906	MS90710-26	NAIL	112
				END OF FIGURE	

7
8 THRU 22

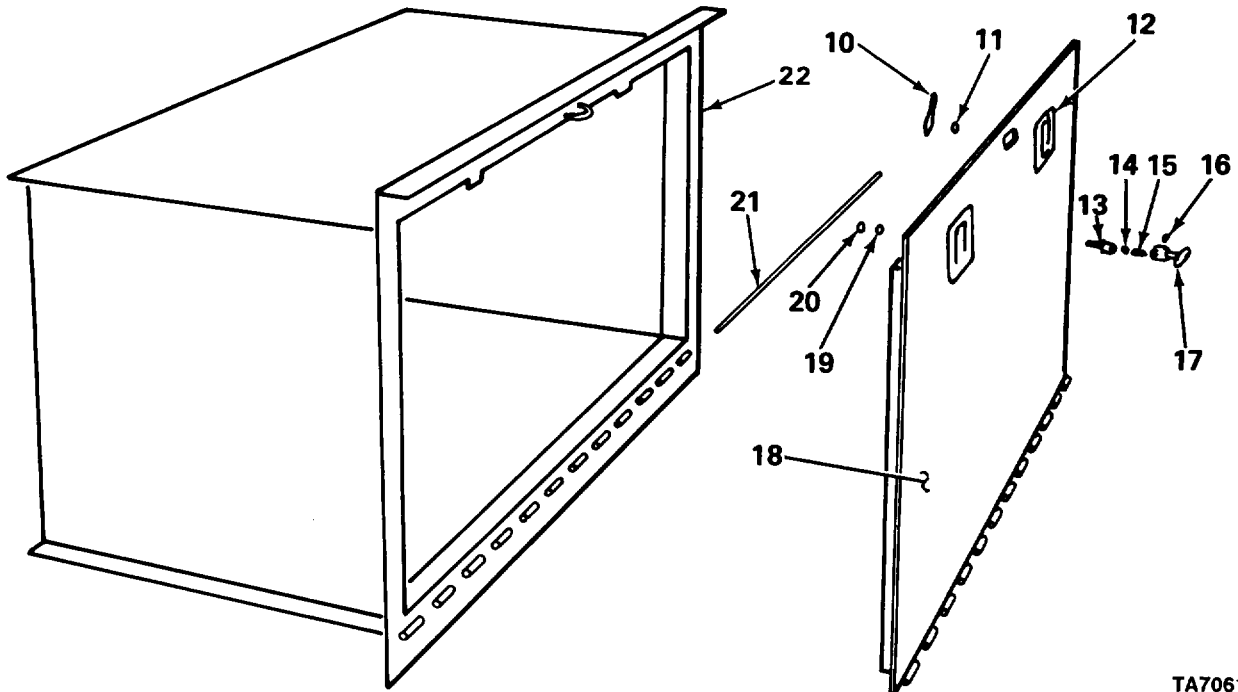
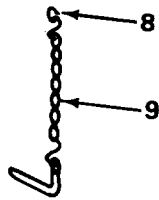
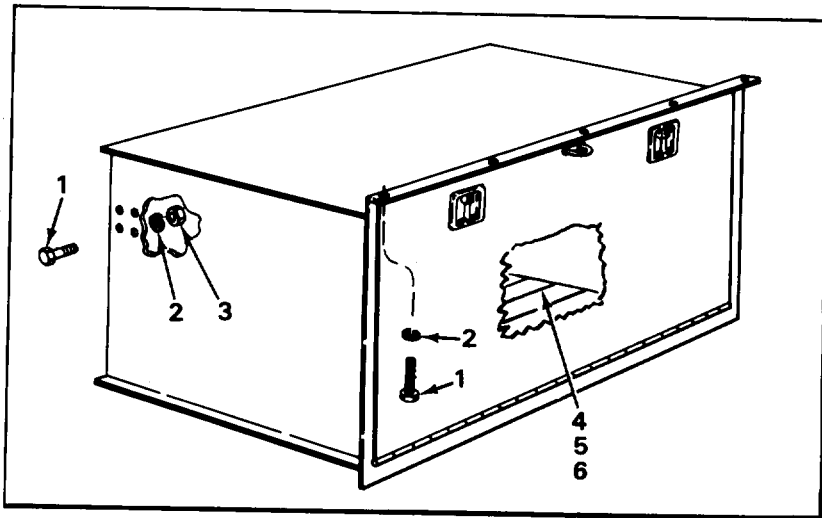

TA706146

FIGURE 64. TOOLBOX.

SECTION II (1) ITEM NO	(2) SMR CODE	(3) CAGEC	TM9-2330-207-24P (4) PART NUMBER	(5) DESCRIPTION AND USABLE ON CODES (UOC)	(6) QTY
				GROUP 1808 STOWAGE RACKS, BOXES, STRAPS, CARRYING CASES, CABLE REELS, HOSE REELS, ETC.	
				FIG. 64 TOOLBOX	
1	PAOZZ	96906	MS18154-58	SCREW,CAP,HEXAGON H TO ATTACH BOX ASSEMBLY TO FRAME UOC:671,680	18
2	PAOZZ	96906	MS35338-46	WASHER,LOCK UOC:671,680	18
3	PAOZZ	96906	MS51967-8	NUT,PLAIN,HEXAGON UOC:260,671,680	18
4	PAOZZ	19207	8739428	RACK ASSEMBLY,FLOOR UOC:671,680,684	1
5	PAOZZ	19207	8739429	BOARD,TOOL BOX, TRAI UOC:671,680,684	2
6	PAOZZ	19207	8739430	STAKE,VEHICLE BODY UOC:671,680,684	6
7	PAOZZ	19207	8739425	BOX,ACCESSORIES STO UOC:260,671,680,684	1
8	PAOZZ	96906	MS51930-1	.PAD EYE UOC:260,671,680,684	3
9	PAOZZ	19207	7979249	.PIN ASSEMBLY TOOL BOX DOOR LOCKING UOC:260,671,680,684	3
10	XAOZZ	19220	5611-2R	.TUMBLER UOC:260,671,680,684	2
11	XAOZZ	19220	5611-3	.HUB UOC:260,671,680,684	2
12	PFOZZ	19220	4872	.LOCK,RIM UOC:260,671,680,684	2
13	XAOZZ	19220	4853-1	.SHANK UOC:260,671,680,684	2
14	XBOZZ	21450	104918	.BEARING,BALL UOC:260,671,680,684	2
15	XBOZZ	19220	5651A7	.SPRING UOC:260,671,680,684	2
16	XAOZZ	21450	102659	.RIVET UOC:260,671,680,684	2
17	PAOZZ	19220	5630-0AX	.FASTENER,PAWL UOC:260,671,680,684	2
18	PAOZZ	19207	7979281	.DOOR,ACCESS TOOL BOX UOC:260,671,680,684	1
19	PAOZZ	96906	MS35338-45	.WASHER,LOCK UOC:260,671,680,684	2
20	PAOZZ	96906	MS35691-9	.NUT,PLAIN,HEXAGON UOC:260,671,680,684	2
21	PFOZZ	19207	7979437	.PIN,HOLLOW UOC:260,671,680,684	1
22	XBOZZ	19207	7979216	.BOX ASSY UOC:260,671,680,684	1

END OF FIGURE

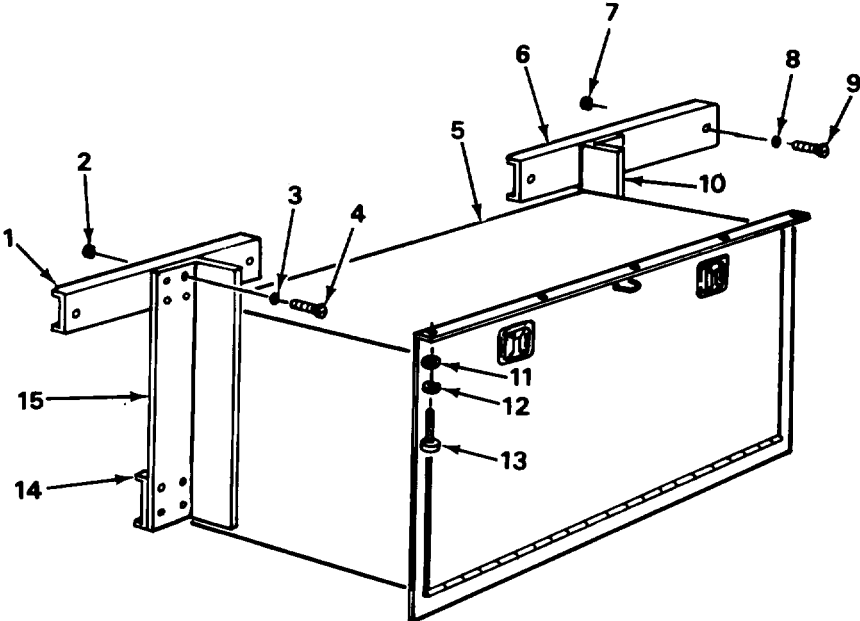

TA706147

FIGURE 65. TOOLBOX INSTALLATION (M127A2C).

SECTION II (1) ITEM NO	(2) SMR CODE	(3) CAGEC	TM9-2330-207-24P (4) PART NUMBER	(5) DESCRIPTION AND USABLE ON CODES (UOC)	(6) QTY
				GROUP 1808 STOWAGE RACKS, BOXES, STRAPS, CARRYING CASES, CABLE REELS, HOSE REELS, ETC.	
				FIG. 65 TOOLBOX INSTALLATION (M127A2C)	
1	XBOZZ	19207	11625136-4	SUPPORT UOC: 684	1
2	PAOZZ	96906	MS51922-21	NUT, SELF-LOCKING, HE UOC: 684	24
3	PAOZZ	96906	MS27183-14	WASHER, FLAT UOC: 684	24
4	PAOZZ	96906	MS90727-59	SCREW, CAP, HEXAGON H UOC: 684	24
5	PAOZZ	19207	8739425-1	BOX, ACCESSORIES STO UOC: 684	1
6	XBOZZ	19207	11625136-3	SUPPORT UOC: 684	1
7	PAOZZ	96906	MS51922-53	NUT, SELF-LOCKING, HE UOC: 684	4
8	PAOZZ	96906	MS27183-21	WASHER, FLAT UOC: 684	4
9	PAOZZ	96906	MS90727-160	SCREW, CAP, HEXAGON H UOC: 684	4
10	XBOZZ	19207	11625134-1	BRACKET UOC: 684	2
11	PAOZZ	96906	MS27183-14	WASHER, FLAT UOC: 684	5
12	PAOZZ	96906	MS35338-46	WASHER, LOCK UOC: 684	5
13	PAOZZ	96906	MS18154-58	SCREW, CAP, HEXAGON H UOC: 684	5
14	XBOZZ	19207	11625199	BRACKET UOC: 684	2
15	XBOZZ	19207	11625134-2	BRACKET UOC: 684	1

END OF FIGURE

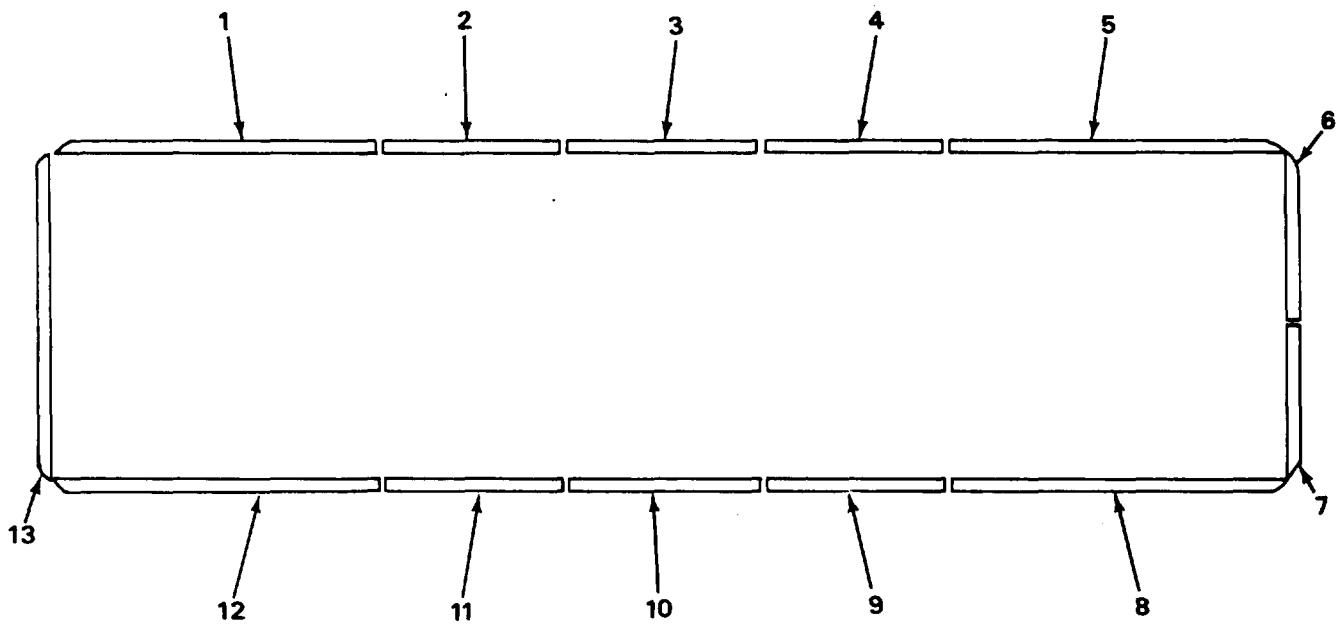

TA706148

FIGURE 66. RACK INSTALLATION (M127, M127A1 , M127A1C, AND M127A2C).

SECTION II (1) ITEM NO	(2) SMR CODE	(3) CAGEC	TM9-2330-207-24P (4) PART NUMBER	(5) DESCRIPTION AND USABLE ON CODES (UOC)	(6) QTY
GROUP 1810 CARGO BODY					
FIG. 66 RACK INSTALLATION (M127, M127A1, M127A1C, AND M127A2C)					
1	PAOFF	19207	8739366	SIDE RACK,VEHICLE B FRONT,RIGHT SIDE UOC:260,671,680,684	1
2	PAOFF	19207	8739371	SIDE RACK,VEHICLE B FRONT, INTERMEDIATE,RIGHT SIDE UOC:260,671,680,684	1
3	PAOFF	19207	8739336	SIDE RACK,VEHICLE B CENTER, INTERMEDIATE,RIGHT SIDE UOC:260,671,680,684	1
4	PAOFF	19207	8739373	SIDE RACK,VEHICLE B REAR, INTERMEDIATE,RIGHT SIDE UOC:260,671,680,684	1
5	PAOFF	19207	8739368	SIDE RACK,VEHICLE B REAR,RIGHT SIDE UOC:260,671,680,684	1
6	PAOFF	19207	8739374	SIDE RACK,VEHICLE B REAR END,RIGHT SIDE UOC:260,671,680,684	1
7	PAOFF	19207	8739372	SIDE RACK,VEHICLE B REAR END,LEFT SIDE UOC:260,671,680,684	1
8	PAOFF	19207	8739369	SIDE RACK,VEHICLE B REAR,LEFT SIDE UOC:260,671,680,684	1
9	PAOFF	19207	8739367	SIDE RACK,VEHICLE B REAR, INTERMEDIATE,LEFT SIDE UOC:260,671,680,684	1
10	PAOFF	19207	8739364	SIDE RACK,VEHICLE B CENTER, INTERMEDIATE,LEFT SIDE UOC:260,671,680,684	1
11	PAOFF	19207	8739375	SIDE RACK,VEHICLE B FRONT, INTERMEDIATE,LEFT SIDE UOC:260,671,680,684	1
12	PAOFF	19207	8739365	SIDE RACK,VEHICLE B FRONT,LEFT SIDE UOC:260,671,680,684	1
13	PAOFF	19207	8739370	SIDE RACK,VEHICLE B FRONT END UOC:260,671,680,684	1

END OF FIGURE

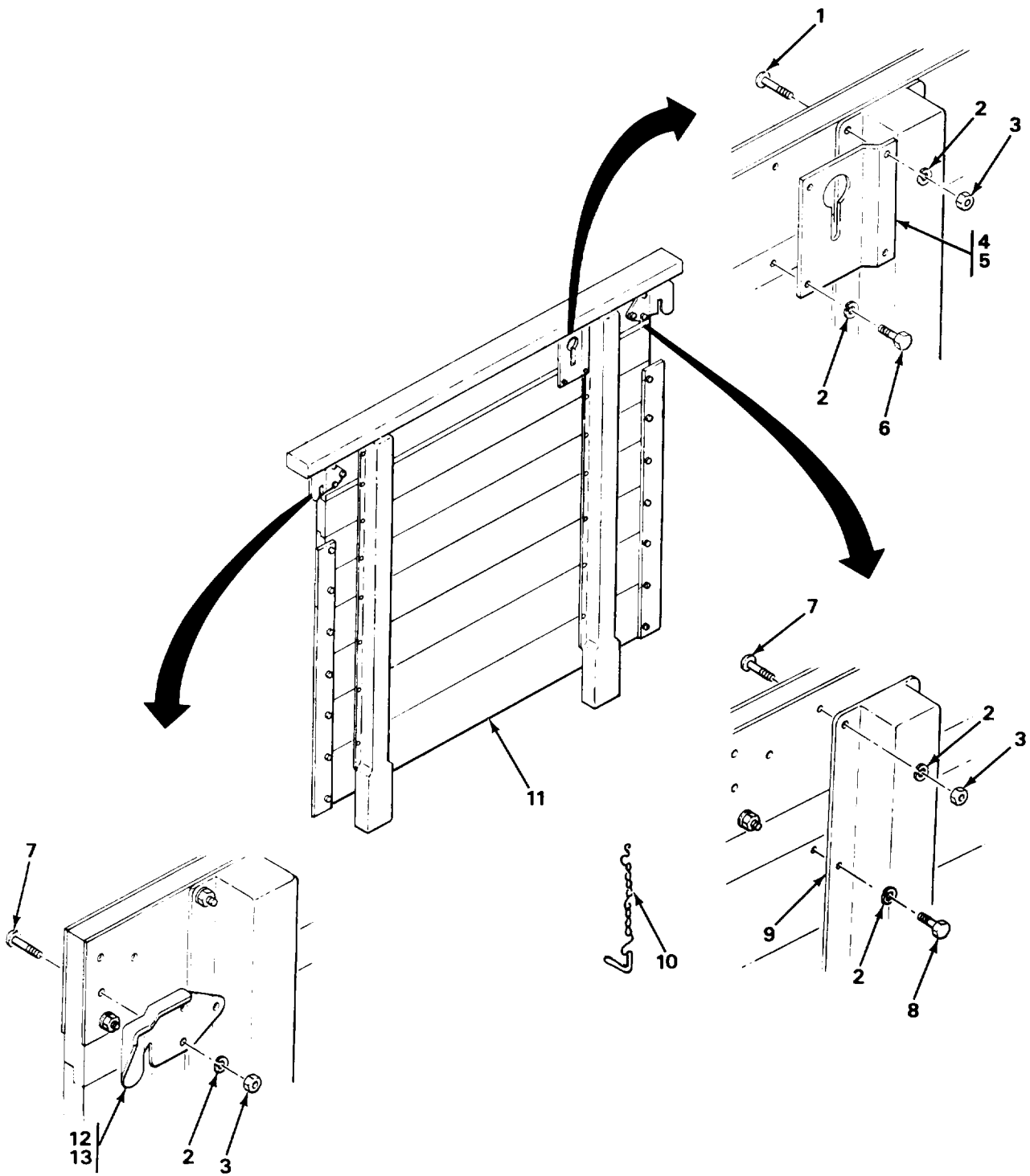

TA706149

FIGURE 67. SIDE RACK, TYPICAL (M127, M127A1, M127A1C, AND M127A2C).

SECTION II (1) ITEM NO	(2) SMR CODE	(3) CAGEC	TM9-2330-207-24P (4) PART NUMBER	(5) DESCRIPTION AND USABLE ON CODES (UOC)	(6) QTY
GROUP 1810 CARGO BODY					
FIG. 67 SIDE RACK, TYPICAL (M127, M127A1, M127A1C, AND M127A2C)					
1	PAOZZ	96906	MS35751-46	BOLT,SQUARE NECK UOC:260,671,680,684	4
2	PAOZZ	96906	MS35338-45	WASHER,LOCK UOC:260,671,680,684	136
3	PAOZZ	96906	MS51967-5	NUT,PLAIN,HEXAGON UOC:260,671,680,684	46
4	PFOZZ	19207	8739312	PLATE,RETAINING,SHA REAR SIDE RACK, RH UOC:260,671,680,684	1
5	PFOZZ	19207	8739311	PLATE,RETAINING,SHA REAR SIDE RACK, LH UOC:260,671,680,684	1
6	PAOZZ	96906	MS90725-36	BOLT,MACHINE UOC:260,671,680,684	4
7	PAOZZ	96906	MS35751-44	BOLT,SQUARE NECK UOC:260,671,680,684	10
8	PAOZZ	96906	MS90728-35	BOLT,MACHINE UOC:260,671,680,684	28
9	PAFZZ	19207	8739316	STAKE,VEHICLE BODY UOC:260,671,680,684	2
10	PAOZZ	19207	7979249	.PIN ASSEMBLY INSTALLATION,RACKS UOC:260,671,680,684	3
11	MOOZZ	19207	MM-L-736-XX	SIDE RACK,TYPICAL MAKE FROM LUMBER, P/N MML736 UOC:260,671,680,684	1
12	PAOZZ	19207	7979048	BRACKET,LOCK PANEL RH UOC:260,671,680,684	1
13	PAOZZ	19207	7979047	BRACKET,LOCK PANEL LH UOC:260,671,680,684	1

END OF FIGURE

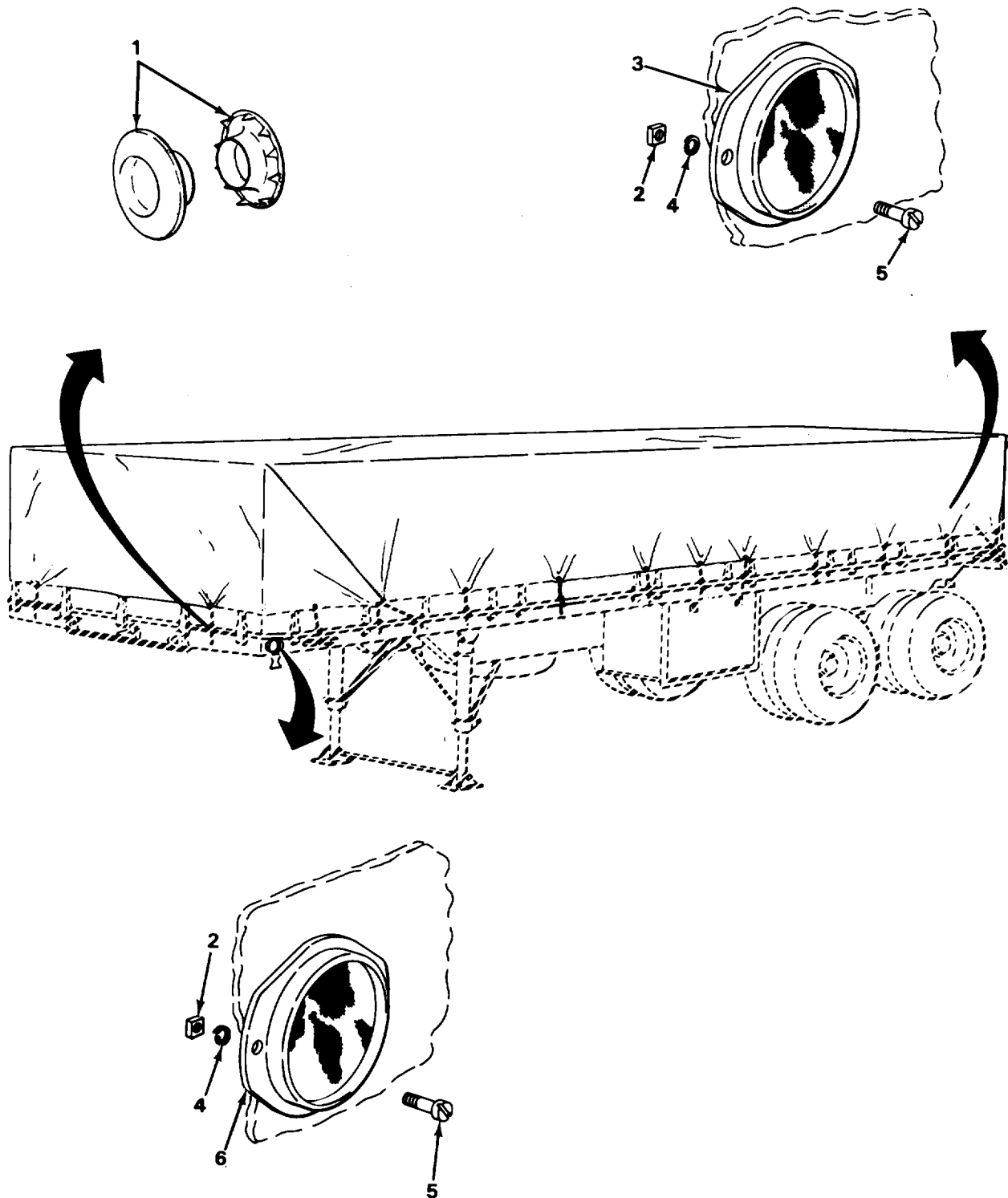
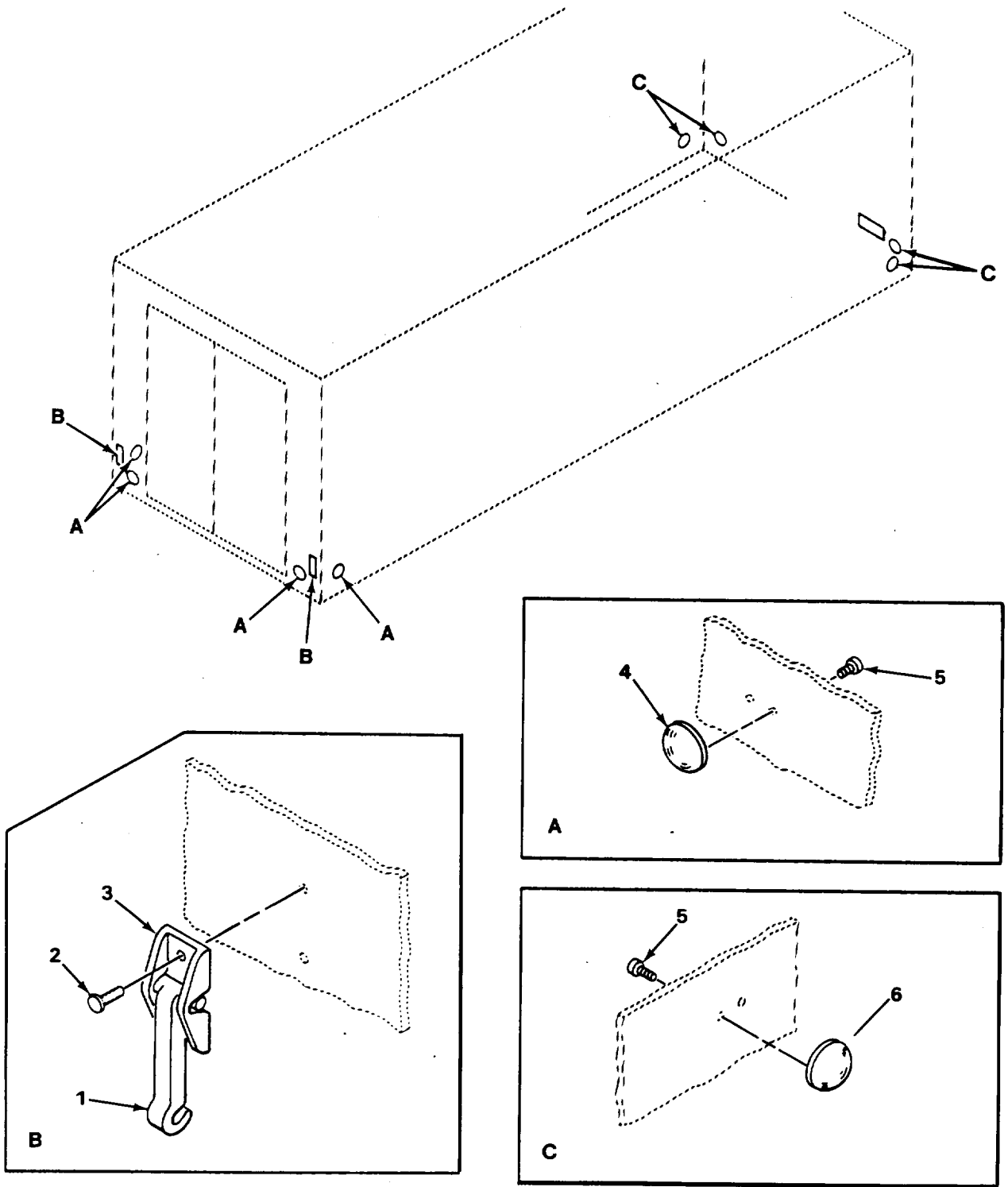

FIGURE 68. REFLECTORS.

SECTION II (1)	ITEM (2)	SMR (3)	CAGEC (4)	TM9-2330-207-24P PART NUMBER	(5)	(6)
NO	CODE				DESCRIPTION AND USABLE ON CODES (UOC)	QTY
					GROUP 22 BODY, CHASSIS, AND HULL ACCESSORY ITEMS	
					GROUP 2202 ACCESSORY ITEMS	
					FIG. 68 REFLECTORS	
1	PAOZZ	96906	MS20230BS4		GROMMET, METALLIC UOC: 671, 680, 684	30
2	PAOZZ	96906	MS51967-2		NUT, PLAIN, HEXAGON UOC: 260, 671	16
3	PAOZZ	96906	MS35387-1		REFLECTOR, INDICATING RED UOC: 260, 671, 680, 684	4
4	PAOZZ	96906	MS35338-44		WASHER, LOCK UOC: 260, 671, 680, 684	16
5	PAOZZ	96906	MS35206-281		SCREW, MACHINE UOC: 260, 671, 680, 684	16
6	PAOZZ	96906	MS35387-2		REFLECTOR, INDICATING AMBER UOC: 260, 671, 680, 684	4
					END OF FIGURE	



TA706151

FIGURE 69. REFLECTORS AND BODY ACCESSORIES.

SECTION II (1)	SMR (2)	CAGEC (3)	TM9-2330-207-24P PART (4)	DESCRIPTION AND USABLE ON CODES (UOC) (5)	QTY (6)
ITEM NO	CODE		NUMBER		
GROUP 2202 ACCESSORY ITEMS					
FIG. 69 REFLECTORS AND BODY ACCESSORIES					
1	PAOZZ	19207	8713392	CATCH, DOOR HOLD BAC UOC: 673, 674, 681, 682, 684	2
1	PAOZZ	19207	10944697	LATCH, PINTLE HOOK UOC: 131, 133	2
2	PAOZZ	96906	MS24661-215	RIVET, BLIND UOC: 131, 133	4
3	PAOZZ	19207	10944706	BRACKET, DOOR UOC: 131, 133	2
4	PAOZZ	96906	MS35387-1	REFLECTOR, INDICATING RED UOC: 131, 133, 673, 674, 681, 682	4
5	PAOZZ	96906	MS24629-56	SCREW, TAPPING UOC: 131, 133, 673, 674, 681, 682	16
6	PAOZZ	96906	MS35387-2	REFLECTOR, INDICATING AMBER UOC: 131, 133, 673, 674, 681, 682	4
END IF FIGURE					

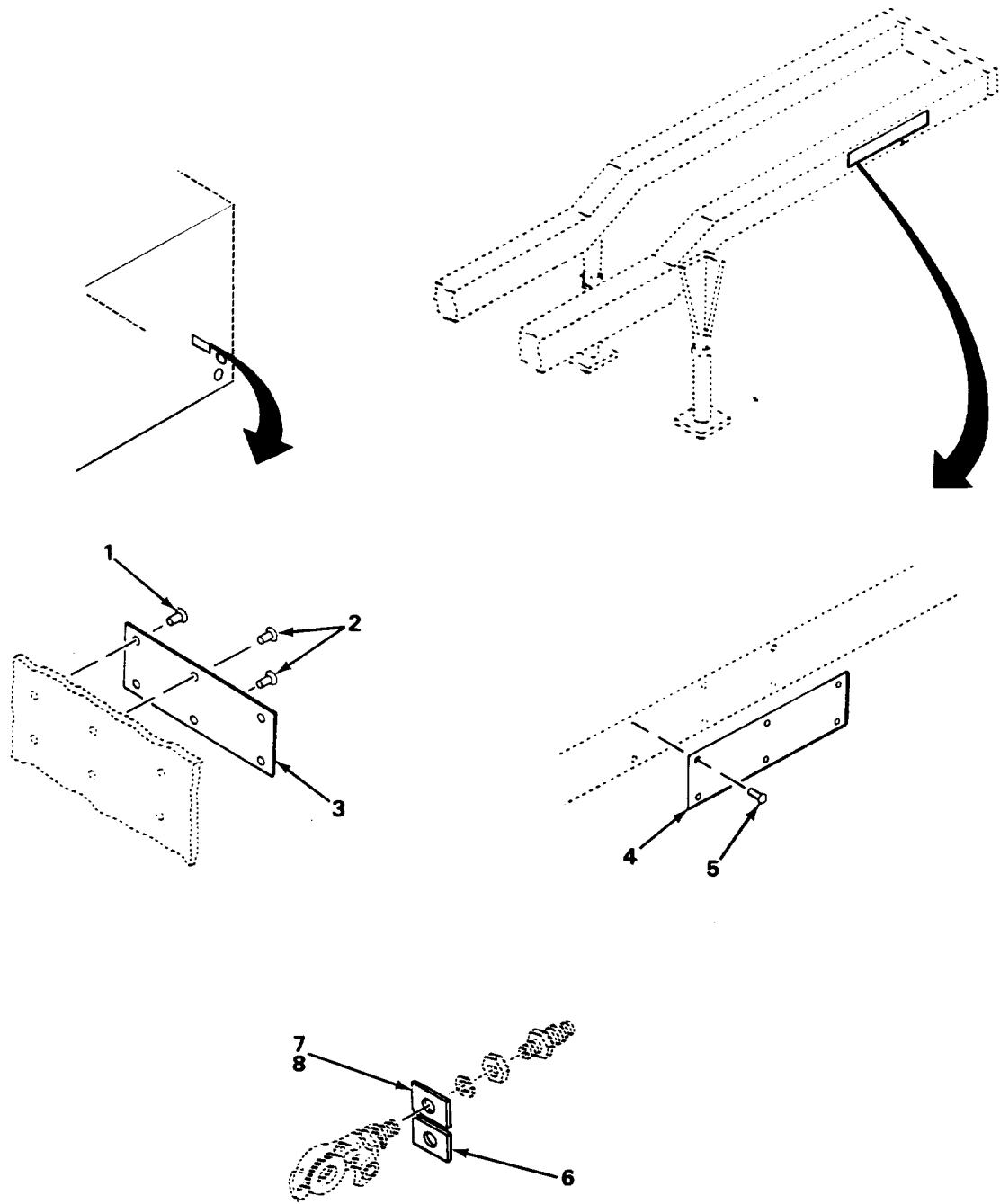

TA706152

FIGURE 70. IDENTIFICATION PLATES, EMERGENCY AND SERVICE.

SECTION II (1) ITEM NO	(2) SMR CODE	(3) CAGEC	TM9-2330-207-24P (4) PART NUMBER	(5) DESCRIPTION AND USABLE ON CODES (UOC)	(6) QTY
				GROUP 2210 DATA PLATES AND INSTRUCTION HOLDERS	
				FIG. 70 IDENTIFICATION PLATES, EMERGENCY AND SERVICE	
1	PAOZZ	96906	MS24662-221	RIVET, BLIND UOC: 131, 133, 673, 674, 681, 682	4
2	PAOZZ	96906	MS24662-223	RIVET, BLIND UOC: 131, 133, 673, 674, 681, 682	2
3	PAOZZ	19207	8722200	PLATE, IDENTIFICATIO UOC: 673	1
3	PAOZZ	19207	10922088	PLATE, IDENTIFICATIO UOC: 671	1
3	PAOZZ	19207	8722201	PLATE, IDENTIFICATIO UOC: 131	1
3	PAOZZ	19207	10944660	PLATE, IDENTIFICATIO UOC: 133	1
3	PAOZZ	19207	10944742	PLATE, IDENTIFICATIO UOC: 684	1
3	PAOZZ	19207	7979283	PLATE, IDENTIFICATIO UOC: 260	1
3	PAOZZ	19207	8722201	PLATE, IDENTIFICATIO UOC: 674	1
3	PAOZZ	19207	10935131	PLATE, IDENTIFICATIO UOC: 682	1
4	PAOZZ	19207	10922091	PLATE, IDENTIFICATIO CHASSIS M126A1 UOC: 671, 673, 674, 680, 681, 682	1
4	PAOZZ	19207	10944659	PLATE, IDENTIFICATIO CHASSIS M126A2C UOC: 131, 133, 684	1
5	PAOZZ	96906	MS24662-224	RIVET, BLIND UOC: 133	6
6	PAOZZ	96906	MS53007-2	PLATE, IDENTIFICATIO EMERGENCY AIR LINE UOC: 131, 133, 260, 271, 673, 674, 680, 681, 682, 684	1
7	PAOZZ	96906	MS53007-1	PLATE, IDENTIFICATIO SERVICE AIR LINE UOC: 131, 133, 671, 673, 674, 680, 681, 682, 684	1
8	PAOZZ	40342	N10790C	PLATE, IDENTIFICATIO SERVICE AIR LINE UOC: 260	1

END OF FIGURE

SECTION II (1)	ITEM (2)	SMR (3)	TM9-2330-207-24P (4)	(5)	(6)
NO	CODE	CAGEC	PART NUMBER	DESCRIPTION AND USABLE ON CODES (UOC)	QTY
				GROUP 94 REPAIR KITS	
				GROUP 9401 REPAIR KITS	
				FIG. KIT	
	PAOZZ	19207	7417135	PARTS KIT, BRAKE SHO	V
				UOC: 260	
				PIN, SHOULDER, HEADLE (1) 31-18	
				PIN, SHOULDER, HEADLE (4) 29-5	
				WASHER, SLOTTED (V) 31-19	
				WASHER, SLOTTED (8) 29-7	
				END OF FIGURE	

KITS-1

SECTION II (1)	ITEM (2)	SMR (3)	CAGEC (4)	TM9-2330-207-24P PART NUMBER	(5)	(6)
NO	CODE				DESCRIPTION AND USABLE ON CODES (UOC)	QTY
					GROUP 95 GENERAL USE STANDARDIZED PARTS	
					GROUP 9501 BULK MATERIEL	
					FIG. BULK	
1	PAOZZ	18876	819906		CHAIN,WELDLESS SIZE .54 14 1/ 2LINKS PER FT 100FT ROLL UOC:131,133,673,674,681,682	V
2	PFHZZ	81348	MML736		LUMBER,HARDWOOD	V
3	PPFZZ	81348	MML751		LUMBER,SOFTWOOD,BOA UOC:133,673,674,681,682	V
4	PAOZZ	81346	ASTM B280		TUBE,METALLIC UOC:131,133,671,673,674,680,681,682, 684	V
					END OF FIGURE	

BULK-1

CROSS-REFERENCE INDEXES

NATIONAL STOCK NUMBER INDEX

STOCK NUMBER	FIG	ITEM	STOCK NUMBER	FIG	ITEM
5365-00-003-8344	52	6	5305-00-052-6920	59	19
5310-00-010-3028	48	2		69	5
5315-00-011-0141	63	11	5305-00-052-6921	59	17
4730-00-011-4627	36	8	5305-00-052-6923	59	19
5320-00-011-9951	30	27	5305-00-052-7477	63	8
5315-00-012-0123	58	6	5305-00-056-7879	1	5
5306-00-012-0231	67	7	5340-00-057-3100	3	30
2510-00-014-2428	44	15	5305-00-057-9608	59	35
6240-00-014-2454	7	6	5305-00-058-1082	3	24
5340-00-015-6702	48	25	5320-00-058-9883	29	12
5310-00-017-9721	45	12	5310-00-059-9264	36	27
	46	6		48	6
5306-00-017-9722	46	10	2640-00-060-3550	41	2
6240-00-019-0877	4	4	5310-00-060-9435	51	15
	5	5	5310-00-061-1258	8	10
	6	5	5320-00-062-0669	59	6
	8	6		60	20
	9	3	5935-00-062-7450	15	6
6240-00-019-3093	8	9		24	3
2530-00-021-2366	36	25	5305-00-068-0509	57	1
	37	30	5305-00-068-0515	37	42
5340-00-025-2109	64	12	4730-00-069-1186	36	5
5975-00-035-6524	25	5		37	34
2530-00-040-2378	34	1	4730-00-069-1187	37	16
2530-00-040-2379	34	1	5305-00-071-2069	38	21
4730-00-041-2651	36	6	2510-00-074-2744	66	10
5305-00-042-9477	52	5	2510-00-074-2745	66	12
6240-00-044-6914	3	27	2510-00-074-2746	66	1
	5	4	2510-00-074-2747	66	9
	8	8	2510-00-074-2752	66	5
5310-00-045-3296	3	7	2510-00-074-2753	66	8
	10	2	2510-00-074-2754	66	13
	59	21	2510-00-074-2755	66	2
	60	19	2510-00-074-2756	66	7
5310-00-045-3299	20	11	2510-00-074-2762	66	6
2640-00-050-0827	41	3	2510-00-074-2763	66	11
5306-00-050-1238	58	2	2510-00-078-9779	66	4
4730-00-050-4208	29	4	5310-00-080-6004	48	15
5940-00-050-6209	12	3		50	2
	13	6		65	3
	14	2		65	11
	15	3	5930-00-081-3611	1	13
	16	3	5310-00-087-4652	49	3
	23	2	5310-00-087-7493	48	14
	24	2	5330-00-090-2128	36	3
5930-00-051-4448	1	3	5365-00-090-5426	13	4
2610-00-051-9450	41	5	3120-00-091-9774	30	7
5310-00-052-6454	58	8	5310-00-091-9775	30	5
5305-00-052-6874	59	34	2530-00-091-9776	30	8
	60	9	2530-00-091-9777	30	12

CROSS-REFERENCE INDEXES

NATIONAL STOCK NUMBER INDEX

STOCK NUMBER	FIG	ITEM	STOCK NUMBER	FIG	ITEM
2530-00-093-5597	38	7	2590-00-177-9992	49	21
	39	6	2530-00-179-3635	30	9
3110-00-100-0649	38	15	2510-00-179-5569	2	1
3110-00-100-4220	39	11	3110-00-183-6724	29	2
3110-00-100-4223	39	15	5325-00-185-0001	25	10
	51	8	5325-00-185-0004	3	13
6220-00-113-0986	3	38	4010-00-186-9388	44	14
	3	38	5315-00-187-9567	53	3
5305-00-115-9526	5	7		54	2
	8	12		55	3
	31	9	4010-00-191-0091	50	7
	64	1	2590-00-192-9430	46	4
	65	13	4730-00-196-1467	1	24
3010-00-117-3413	49	5	4730-00-196-1524	1	11
2510-00-117-9286	51	13	3110-00-198-1468	38	12
4010-00-129-3221	BULK	1	4730-00-200-0442	30	17
2530-00-137-9235	36	30	9905-00-202-3639	68	6
	37	46		69	6
4730-00-142-3076	37	31	5325-00-202-4005	11	1
3110-00-142-4390	38	14		20	18
	39	9	2530-00-204-3622	29	6
	51	9		31	20
2530-00-142-6045	35	1	5330-00-205-0089	3	35
5340-00-143-8861	44	5	9905-00-205-2795	68	3
	64	8		69	4
6145-00-152-6499	2	9	5360-00-205-4654	30	29
	3	23	5360-00-205-4657	30	11
	12	6	5365-00-205-5105	30	4
	13	5	5310-00-205-8358	34	14
	14	5	5306-00-206-7279	52	8
	15	5	2510-00-207-9386	52	3
	16	4	5310-00-209-0786	1	17
	17	4	5310-00-209-0965	38	9
	18	2		39	13
	19	2	5310-00-209-1761	33	2
	21	9	5310-00-209-5116	43	5
	22	8		45	10
6240-00-155-8634	3	34		46	2
6240-00-155-8717	9	3		48	3
	10	5	5340-00-211-6129	38	8
5340-00-157-1396	35	2		39	12
2640-00-158-5617	41	1	2530-00-215-4160	37	41
2530-00-162-1986	31	12	5310-00-220-6587	30	32
2510-00-168-2405	54	11	4730-00-221-2138	37	37
	55	9	5510-00-222-1700	63	10
5325-00-174-9038	25	1	5310-00-225-6408	56	1
5325-00-174-9325	25	3		65	7
5315-00-177-7809	64	9	5306-00-225-8499	30	14
	67	10	5306-00-225-9084	6	7
2590-00-177-9980	49	17	5306-00-225-9089	20	21

CROSS-REFERENCE INDEXES

NATIONAL STOCK NUMBER INDEX

STOCK NUMBER	FIG	ITEM	STOCK NUMBER	FIG	ITEM
5306-00-226-4823	39	21	5330-00-297-7106	4	3
	51	1		5	3
5306-00-226-4828	67	8		7	7
5325-00-231-6586	68	1	5306-00-297-8274	30	31
5315-00-234-1664	46	15	5330-00-297-9829	29	3
2510-00-235-1888	62	20	5315-00-298-1481	45	2
5975-00-243-1275	1	4	9905-00-318-1002	70	3
5975-00-244-7806	1	8	2530-00-318-1225	30	25
5325-00-249-6345	3	29	5935-00-333-9414	15	12
5305-00-254-0102	3	28		22	7
2610-00-262-8653	41	6		24	9
5325-00-262-9162	3	14	4730-00-335-4728	37	4
5340-00-263-3500	60	11	6220-00-337-6471	4	1
5305-00-269-2803	36	22	6220-00-338-1083	3	33
	37	11	5340-00-344-8639	67	12
5305-00-269-2804	37	36	5340-00-344-8640	67	13
5305-00-269-3217	49	7	5975-00-345-8055	20	13
5305-00-269-3218	49	24	3120-00-350-5466	29	15
5305-00-269-3234	44	11	5310-00-353-2427	38	18
	59	28		39	18
	60	24		51	5
5305-00-269-3235	65	4	5310-00-359-0458	37	27
5305-00-269-3238	37	33	2530-00-359-1162	38	23
5305-00-269-3242	48	5		39	24
5310-00-269-4040	49	9	5320-00-365-0117	70	1
4030-00-270-5436	60	16	5340-00-368-4952	38	20
2530-00-272-8106	31	10	5310-00-374-0836	38	16
5365-00-274-4544	30	18		39	16
	37	28		51	7
5510-00-274-4994	BULK	2	3040-00-374-2127	29	14
5310-00-275-3683	48	22	5306-00-383-4957	38	24
5310-00-275-9460	31	29		39	2
4710-00-277-4532	BULK	4	5310-00-393-6685	13	3
2530-00-278-2243	32	1	2590-00-394-9710	12	1
2530-00-278-6555	33	3	5305-00-402-4210	3	15
4730-00-278-8873	37	13		9	1
5920-00-280-3181	1	12	2530-00-404-4440	39	5
5975-00-280-8558	1	22	5310-00-407-9566	6	6
5340-00-282-7537	36	14		20	7
5320-00-285-1025	45	3		30	15
	46	13		39	22
2540-00-287-2571	59	18		51	2
3020-00-287-8211	30	10		64	19
3020-00-287-8215	30	6		67	2
5340-00-287-8220	39	20	5975-00-408-2794	1	2
4730-00-289-0155	36	24	4730-00-419-9425	30	19
	37	32		37	17
5365-00-289-4926	32	6	5975-00-423-6710	1	14
5330-00-290-8521	39	19	5340-00-426-9958	48	17
4730-00-293-7108	36	7	5305-00-432-4172	61	5

CROSS-REFERENCE INDEXES

NATIOINAL STOCK NUMBER INDEX

STOCK NUMBER	FIG	ITEM	STOCK NUMBER	FIG	ITEM
5305-00-432-4172	62	19	5310-00-584-7888	53	13
5305-00-432-4203	61	11		55	6
	62	12	5310-00-584-7889	37	2
5305-00-432-4477	61	13		51	25
5320-00-443-5065	31	15	4730-00-595-0083	36	1
5306-00-444-8480	55	2		37	1
5305-00-445-0532	48	26	5310-00-595-7237	31	31
2530-00-457-1676	31	4		44	9
5315-00-461-3835	29	5	2530-00-603-5768	40	1
	31	18		40	1
5330-00-462-0907	8	3	5340-00-611-7883	11	17
5305-00-483-0554	25	4		20	17
4720-00-489-5350	32	8	2590-00-611-7884	11	16
5340-00-492-1769	62	18		20	16
5306-00-496-2225	45	14	6240-00-617-0991	7	5
5310-00-500-0390	62	17	5310-00-627-6128	50	5
6220-00-500-3185	3	36	2590-00-630-1567	59	2
4710-00-511-1692	32	4	5310-00-637-9541	4	5
4730-00-516-7419	33	5		5	6
5365-00-516-7878	32	11		8	11
5935-00-518-6743	3	37		31	8
4730-00-528-2743	33	4		32	10
5940-00-534-0989	3	21		36	23
4710-00-534-2336	48	21		37	10
2590-00-534-2337	48	1		64	2
2590-00-534-2338	48	12		65	12
4710-00-534-2347	30	22	5930-00-655-1514	1	7
4710-00-534-2349	37	26	5310-00-655-9860	15	11
4710-00-534-2350	37	23		24	8
2590-00-534-2352	11	3	5340-00-656-4895	31	7
5310-00-543-2410	20	15	5340-00-657-9792	3	2
5310-00-550-1130	30	23		11	10
5510-00-555-9081	BULK	3	6220-00-669-5623	5	1
5306-00-575-5419	51	14	2540-00-678-3469	43	1
5310-00-576-5553	34	10	5330-00-678-9047	6	4
6220-00-577-3434	3	39	9905-00-685-6540	70	8
	10	3	5306-00-685-7790	63	4
6220-00-577-3435	9	2		67	1
5310-00-582-5965	3	3	2530-00-692-6133	31	2
	11	8	2530-00-693-0996	30	28
	11	12	2530-00-693-1029	38	23
	20	4		39	24
	37	21	2590-00-693-4171	2	7
	45	16	5975-00-697-7769	14	11
	46	8		23	8
	57	2	5310-00-700-7089	38	17
	59	39		39	17
	68	4		51	6
5310-00-584-7888	31	28	5310-00-701-4891	34	7
	48	9	5315-00-705-4686	30	30

CROSS-REFERENCE INDEXES

NATIONAL STOCK NUMBER INDEX

STOCK NUMBER	FIG	ITEM	STOCK NUMBER	FIG	ITEM
5940-00-705-6708	2	11	4730-00-736-8415	37	7
2510-00-706-7973	47	1	4730-00-737-3252	37	24
5306-00-706-8318	48	16	2530-00-737-3260	30	3
4720-00-710-9699	36	12	5330-00-737-3354	32	2
5305-00-719-5219	45	8	5305-00-737-5694	7	2
5305-00-719-5238	43	7	2530-00-738-9061	40	2
5305-00-719-5342	61	9	5330-00-740-9312	51	21
	62	14	4720-00-740-9331	37	14
5305-00-721-5492	4	6	5315-00-740-9376	31	6
5340-00-722-6499	36	28	5315-00-740-9379	29	8
5305-00-723-9385	29	16		31	16
5305-00-724-5910	49	22	5360-00-740-9382	31	3
5305-00-724-6772	31	26	5306-00-740-9389	38	2
5305-00-724-7219	49	20	5340-00-740-9391	51	3
5305-00-724-7222	49	13	2530-00-740-9395	38	13
5305-00-725-0135	34	2	2510-00-740-9511	56	4
5305-00-725-4183	46	1	5330-00-740-9550	38	11
6220-00-726-1916	3	16		39	10
	10	3		51	18
5305-00-726-2543	65	9	2590-00-740-9553	38	1
5305-00-726-2551	65	3		39	3
5305-00-726-2552	56	2		51	19
6220-00-727-3288	9	2	2530-00-740-9556	38	3
4730-00-729-6437	30	21	3120-00-740-9567	29	17
	37	29		31	21
5305-00-732-0511	34	13	5330-00-740-9600	51	4
5310-00-732-0558	64	3	5330-00-740-9606	51	20
5310-00-732-0559	31	30	4710-00-740-9607	26	2
	32	9		27	3
	37	9	5306-00-740-9608	51	16
	50	6	5310-00-740-9615	51	22
5310-00-732-0560	36	10	5310-00-740-9621	53	2
	43	4		54	3
	45	11		55	4
	46	3	6220-00-741-1843	3	8
	52	2	5310-00-741-2088	30	20
5340-00-732-0642	7	4	5340-00-741-4347	43	3
5306-00-733-9239	38	24	2530-00-741-7135	KITS	
	39	2	2510-00-741-7585	42	1
2510-00-734-6952	53	9	3040-00-752-1156	45	4
	54	9		46	14
5310-00-734-6957	53	8	3020-00-752-1157	46	12
	54	8	5306-00-752-1158	45	15
5306-00-734-6958	53	14	5306-00-752-1631	38	4
	55	10	9905-00-752-4649	3	22
5330-00-734-6993	38	19		12	5
2510-00-734-6998	53	10		13	8
2510-00-734-6999	53	11		14	4
	54	12		15	2
2590-00-735-5938	11	6		16	5

CROSS-REFERENCE INDEXES

NATIONAL STOCK NUMBER INDEX

STOCK NUMBER	FIG	ITEM	STOCK NUMBER	FIG	ITEM
9905-00-752-4649	17	2	2530-00-797-9028	48	21
	21	8	2530-00-797-9039	36	9
	22	10	5340-00-797-9054	48	10
6220-00-752-6018	4	2	2530-00-797-9189	53	1
6220-00-752-6020	5	2		54	1
5365-00-753-4865	34	3		55	1
9390-00-753-9308	32	12	2510-00-797-9217	52	1
5310-00-754-2005	53	7	2530-00-797-9224	53	5
	54	7		54	4
2530-00-757-9955	28	1	2530-00-797-9273	34	9
4710-00-758-2688	37	26	2530-00-797-9277	29	11
4710-00-758-2689	37	23	2530-00-797-9278	29	10
5310-00-761-6882	3	4	3040-00-797-9285	34	11
	11	13	5325-00-797-9287	36	19
	20	5		37	5
	37	22	2530-00-797-9298	36	20
	45	17	2510-00-797-9305	51	10
	46	7		51	11
	57	5	2530-00-797-9311	53	6
	68	2		54	6
5310-00-762-6213	55	8	5310-00-797-9332	29	7
5310-00-763-8901	48	8		31	19
	48	24	5306-00-797-9338	53	4
	53	12		54	10
	55	5	5360-00-797-9339	29	18
5310-00-763-8905	58	9		31	17
5305-00-764-0070	6	2	2530-00-797-9344	28	1
5310-00-768-0319	11	7	5365-00-797-9357	34	8
	37	44	5365-00-797-9358	34	8
5935-00-772-0485	21	2	5306-00-797-9365	51	14
5365-00-772-2322	15	10	5310-00-798-1265	51	24
	22	6	5365-00-803-7299	34	6
	24	7	5340-00-809-1490	37	20
5935-00-772-2344	14	10	5340-00-809-1492	37	43
	21	6	5310-00-809-4061	36	18
	23	7		44	10
5935-00-772-2354	22	2		49	4
5935-00-772-2982	3	18	5310-00-809-5998	43	6
5935-00-772-3307	14	12	4010-00-809-6431	46	11
	21	7	2510-00-809-8046	62	8
	23	9	2640-00-810-5861	41	4
	32	3	2590-00-813-9055	13	1
5935-00-773-1428	11	5	5310-00-823-8803	49	8
	20	3		65	8
2530-00-773-9381	30	28	5310-00-832-9719	48	4
6220-00-775-2384	6	3	5340-00-839-0098	59	26
2530-00-776-0966	30	2	5315-00-839-5821	59	14
	30	2		60	29
4710-00-795-0544	30	16	9905-00-841-4445	12	4
2590-00-797-9015	48	19		15	4

CROSS-REFERENCE INDEXES

NATIONAL STOCK NUMBER INDEX

STOCK NUMBER	FIG	ITEM	STOCK NUMBER	FIG	ITEM
9905-00-841-4445	16	2	9905-00-905-6383	70	3
	17	3	9905-00-905-6384	70	3
	18	3	4730-00-908-3194	32	7
	19	3	5305-00-912-5113	59	12
	21	10		60	17
	22	9		60	26
5315-00-842-3044	29	9	5305-00-914-6131	36	17
	31	11		50	1
5935-00-846-3883	11	4	5305-00-916-2345	48	11
	13	2	2530-00-920-7568	33	1
6220-00-846-9745	6	1	2510-00-926-3849	66	3
4820-00-849-1220	36	26	5330-00-930-5292	32	5
	37	40		37	12
5310-00-850-1611	55	7	4710-00-932-3529	48	7
9905-00-851-2824	70	3	5330-00-933-8913	59	7
	70	3		60	5
9905-00-851-2825	70	3	5310-00-934-9739	20	14
2540-00-851-2832	57	3	5310-00-934-9751	59	20
5310-00-852-8593	2	12		60	18
2540-00-854-4445	44	1	5310-00-934-9757	20	12
5340-00-854-4446	59	23	5310-00-934-9758	3	9
5935-00-854-4447	22	1		10	1
5340-00-854-4448	69	1	5315-00-936-2136	44	2
5305-00-855-0958	3	31	5305-00-945-6412	48	18
5305-00-855-0964	60	10	4030-00-948-7315	50	4
5310-00-877-5795	48	20	4030-00-954-8801	44	12
5310-00-877-5796	36	15	5310-00-959-1488	65	2
5310-00-880-2004	38	22	5305-00-964-0503	37	39
	39	23	5310-00-971-7990	36	2
5310-00-880-2005	38	22	9905-00-979-4458	14	3
	39	23	5310-00-984-3806	63	7
5310-00-880-7744	20	6	5310-00-984-3807	20	23
	67	3		58	3
5310-00-880-7745	38	10	5305-00-984-4976	20	8
	39	14	5305-00-984-5676	20	1
5310-00-880-7746	48	13	5305-00-984-6195	20	10
5305-00-883-0628	62	2	5305-00-984-6212	3	6
5310-00-891-1709	64	20	5305-00-984-6214	10	4
5310-00-891-1711	52	7	5305-00-984-7342	59	24
5310-00-891-3428	37	3	5310-00-985-0378	59	9
9905-00-893-3570	13	7		60	6
5310-00-897-5940	31	27	5305-00-988-1724	11	11
5315-00-899-8387	44	3		20	20
5305-00-901-2099	3	11	5305-00-988-1725	1	18
5305-00-901-2135	62	6		3	1
5305-00-901-3141	1	20		11	15
5315-00-903-4322	49	14		20	9
6220-00-903-6647	7	3		68	5
5320-00-903-7293	70	2	5305-00-988-1727	20	2
6220-00-904-0156	7	1	5935-00-991-3332	14	6

CROSS-REFERENCE INDEXES

NATIONAL STOCK NUMBER INDEX

STOCK NUMBER	FIG	ITEM	STOCK NUMBER	FIG	ITEM
5935-00-991-3332	23	3	3040-01-070-9498	67	4
5305-00-993-2460	11	9		67	5
5305-00-993-2463	36	13	2510-01-070-9499	62	1
9905-00-999-7369	70	6	5310-01-073-8614	34	12
9905-00-999-7370	70	7		38	5
6220-01-003-2497	3	26	5320-01-073-9255	59	3
4730-01-005-6166	51	12	4010-01-074-5029	45	5
2510-01-022-2580	61	4	2920-01-074-8352	14	1
	62	3	2920-01-074-8353	16	1
2510-01-024-3618	61	6	2920-01-074-8354	15	1
	62	4	2590-01-075-2819	3	20
2510-01-024-3619	62	23	6150-01-075-2868	16	1
5315-01-031-4458	31	5	2590-01-075-2869	17	1
5306-01-031-4839	58	4	2590-01-075-2870	16	1
5340-01-031-4963	59	10	2590-01-075-2871	17	1
	60	27	2510-01-075-3289	64	4
5310-01-031-5110	59	38	2510-01-075-3290	64	6
5315-01-031-5197	59	13	9905-01-075-3324	70	3
	60	30	9905-01-075-3325	70	4
5340-01-031-7021	59	15	9905-01-075-3326	70	4
	60	28	7690-01-075-3332	49	23
2540-01-031-9085	59	37	5340-01-075-3342	59	10
2540-01-031-9086	59	37	5306-01-075-8519	67	6
5315-01-033-2831	58	10	6150-01-076-4386	23	1
5340-01-035-4417	59	15	5940-01-079-1375	25	2
	60	28	5935-01-081-5484	1	15
5360-01-036-8596	31	25	5340-01-083-3107	49	2
5360-01-037-1083	31	24	2590-01-083-3160	19	1
5315-01-037-4348	58	11	2510-01-084-5987	61	3
5310-01-040-7465	31	23	5307-01-084-6038	37	19
2510-01-042-9692	61	1	2510-01-087-3067	61	2
5340-01-048-2239	20	22	2590-01-089-9145	24	1
3010-01-048-2809	49	6	2540-01-089-9175	65	5
5320-01-048-6148	70	5	5325-01-091-9101	3	19
5310-01-049-4072	49	15	4010-01-092-0148	44	13
5340-01-053-5090	30	9	5340-01-092-6387	11	14
2540-01-054-9800	64	7	2530-01-093-8268	51	23
2530-01-054-9929	31	1	2530-01-094-7940	30	13
2510-01-060-9683	49	18	5315-01-105-3318	61	8
2590-01-061-6425	49	1		62	15
5306-01-062-2334	39	1	4730-01-106-7401	36	21
3010-01-062-7588	49	10	5310-01-110-4242	31	22
2590-01-065-7220	49	12	5925-01-111-7562	1	9
4010-01-066-2529	43	2	5307-01-120-3346	37	25
3040-01-066-4240	49	11	5340-01-125-0534	3	12
2540-01-069-8784	64	5	5410-01-128-5529	61	10
2540-01-069-8785	49	19		62	13
2590-01-070-1276	18	1	1440-01-146-4636	51	17
6150-01-070-5953	21	1	6250-01-149-7701	20	24
2590-01-070-5968	49	16	2510-01-152-4716	64	18

CROSS-REFERENCE INDEXES

NATIONAL STOCK NUMBER INDEX

STOCK NUMBER	FIG	ITEM	STOCK NUMBER	FIG	ITEM
5315-01-152-9037	62	16	5930-01-267-1072	1	6
5315-01-161-5419	64	21	5340-01-269-5204	3	17
5340-01-175-7393	2	3	5975-01-275-8329	1	23
5680-01-177-1525	62	9	6220-01-284-2709	8	7
5680-01-177-1526	62	11	2530-01-289-3588	31	14
5340-01-179-1307	2	4	6220-01-297-3217	8	5
5340-01-182-1797	48	23	2510-01-323-2117	3	25
5340-01-189-0457	20	19	5340-01-352-2657	37	38
2540-01-189-0598	64	17	6220-01-359-2870	8	2
2510-01-203-5668	46	9			
5340-01-203-5670	60	31			
3040-01-203-5671	60	23			
5670-01-203-5715	59	1			
5670-01-203-5716	60	1			
5975-01-203-5725	25	7			
2540-01-203-5728	44	7			
7125-01-203-9880	46	5			
5365-01-204-0185	3	5			
6110-01-205-8650	1	10			
2590-01-210-3575	63	5			
2510-01-210-9652	44	6			
2510-01-210-9653	59	32			
2510-01-210-9654	59	25			
2510-01-210-9655	69	3			
3040-01-210-9709	59	16			
2540-01-210-9716	69	1			
2540-01-210-9720	44	8			
2510-01-211-0980	45	13			
5340-01-212-4768	59	40			
5310-01-212-5228	63	6			
5330-01-212-5233	59	22			
	60	21			
5340-01-212-5253	3	10			
5340-01-212-6728	59	5			
5340-01-212-9415	57	4			
5340-01-213-5467	2	13			
5340-01-213-5494	1	16			
5330-01-214-7922	59	11			
	60	3			
5305-01-215-3784	59	27			
5320-01-215-5425	59	3			
	60	22			
5410-01-218-6940	60	2			
5340-01-220-6292	59	23			
	60	25			
5320-01-230-9903	69	2			
2590-01-252-5417	60	13			
9905-01-252-5432	70	3			
2510-01-252-5442	67	9			
5340-01-265-6752	60	15			

CROSS-REFERENCE INDEXES

CAGEC	PART NUMBER	PART NUMBER INDEX STOCK NUMBER	FIG	ITEM
80328	A-05617	5340-00-854-4446	59	23
16662	AC2511	4730-00-293-7108	36	7
88044	AN931-12-17	5325-00-174-9038	25	1
88044	AN935-816	5310-01-073-8614	34	12
			38	5
15235	ARRH56		1	19
81346	ASTM B280	4710-00-277-4532	BULK	4
78500	A1-3102B2446	2530-00-797-9189	55	1
81361	A81-15047	4010-00-186-9388	44	14
81996	B8005-16-003FN12	5935-00-991-3332	14	6
63477	FE20326	2530-00-318-1225	30	25
63477	F10937	3120-00-091-9774	30	7
81349	F16B250V60A	5920-00-280-3181	1	12
63477	F20321	3020-00-287-8211	30	10
63477	F56115	2530-00-776-0966	30	2
			30	2
63477	F969	2530-00-272-8106	31	10
89938	G488051		2	8
79146	H0169-6X4	4730-00-069-1187	37	16
14892	H3503D	2530-01-289-3588	31	14
80205	LC-54001C		45	1
76643	LC-54155C		45	9
19207	MM-L-736-XX		67	11
81348	MML736	5510-00-274-4994	BULK	2
81348	MML751	5510-00-555-9081	BULK	3
96906	MS-53036-1	2510-00-706-7973	47	1
96906	MS15003-1	4730-00-050-4208	29	4
96906	MS15570-1251	6240-00-019-0877	5	5
			6	5
			8	6
			9	3
96906	MS15570-623	6240-00-019-3093	8	9
96906	MS15586-1	6240-00-155-8634	3	34
96906	MS16536-172	5320-00-058-9883	29	12
96906	MS16536-175	5320-00-011-9951	30	27
96906	MS16562-82	5315-00-903-4322	49	14
96906	MS16624-1150	5365-00-803-7299	34	6
96906	MS17990-613	5315-00-899-8387	44	3
96906	MS18153-63	5305-00-914-6131	36	17
			50	1
96906	MS18154-58	5305-00-115-9526	5	7
			8	12
			31	9
			64	1
			65	13
96906	MS19081-137	3110-00-100-4220	39	11
96906	MS20230BS4	5325-00-231-6586	68	1
96906	MS20600-MP6W4	5320-00-062-0669	59	6
			60	20
96906	MS21044N4	5310-00-877-5796	36	15
96906	MS21044N8	5310-00-877-5795	48	20

CROSS-REFERENCE INDEXES

CAGEC	PART NUMBER	PART NUMBER INDEX STOCK NUMBER	FIG	ITEM
96906	MS21045C6	5310-00-059-9264	36	27
			48	6
96906	MS21207-10-10	5305-00-057-9608	59	35
96906	MS21207-14-10	5305-01-215-3784	59	27
96906	MS21333-100	5340-00-809-1492	37	43
96906	MS21333-41	5340-00-282-7537	36	14
96906	MS21333-98	5340-00-809-1490	37	20
96906	MS24627-50	5305-00-052-6874	59	34
			60	9
96906	MS24627-69	5305-00-052-7477	63	8
96906	MS24629-45	5305-00-855-0958	3	31
96906	MS24629-48	5305-00-855-0964	60	10
96906	MS24629-56	5305-00-052-6920	59	19
			69	5
96906	MS24629-57	5305-00-052-6921	59	17
96906	MS24629-59	5305-00-052-6923	59	19
96906	MS24661-215	5320-01-230-9903	69	2
96906	MS24662-221	5320-00-365-0117	70	1
96906	MS24662-223	5320-00-903-7293	70	2
96906	MS24662-224	5320-01-048-6148	70	5
96906	MS24662-34	5320-01-215-5425	59	3
			60	22
96906	MS24662-38	5320-01-073-9255	59	3
96906	MS24665-283	5315-00-842-3044	29	9
			31	11
96906	MS24665-351	5315-00-839-5821	59	14
			60	29
96906	MS24665-355	5315-00-012-0123	58	6
96906	MS24665-357	5315-00-298-1481	45	2
96906	MS24665-495	5315-00-234-1664	46	15
96906	MS24665-500	5315-00-187-9567	53	3
			54	2
			55	3
96906	MS24679-67	5310-00-985-0378	59	9
			60	6
96906	MS27183-13	5310-00-087-7493	48	14
96906	MS27183-14	5310-00-080-6004	48	15
			50	2
			65	3
			65	11
96906	MS27183-15	5310-00-809-4061	36	18
			44	10
			49	4
96906	MS27183-18	5310-00-809-5998	43	6
96906	MS27183-21	5310-00-823-8803	49	8
			65	8
96906	MS35058-22	5930-00-655-1514	1	7
96906	MS35140-3	5340-00-057-3100	3	30
96906	MS35191-274	5305-00-984-7342	59	24
96906	MS35206-219	5305-00-984-4976	20	8
96906	MS35206-247	5305-00-984-6195	20	10

CROSS-REFERENCE INDEXES

CAGEC	PART NUMBER	PART NUMBER INDEX STOCK NUMBER	FIG	ITEM
96906	MS35206-265	5305-00-984-6212	3	6
96906	MS35206-267	5305-00-984-6214	10	4
96906	MS35206-280	5305-00-988-1724	11	11
			20	20
96906	MS35206-281	5305-00-988-1725	1	18
			3	1
			11	15
			20	9
			68	5
96906	MS35206-283	5305-00-988-1727	20	2
96906	MS35206-296	5305-00-984-5676	20	1
96906	MS35207-279	5305-00-993-2463	36	13
96906	MS35207-282	5305-00-993-2460	11	9
96906	MS35333-40	5310-00-550-1130	30	23
96906	MS35333-42	5310-00-595-7237	31	31
			44	9
96906	MS35335-33	5310-00-209-0786	1	17
96906	MS35335-35	5310-00-627-6128	50	5
96906	MS35335-37	5310-00-209-5116	43	5
			45	10
			46	2
			48	3
96906	MS35335-40	5310-00-275-3683	48	22
96906	MS35338-046		59	29
96906	MS35338-40	5310-00-543-2410	20	15
96906	MS35338-42	5310-00-045-3299	20	11
96906	MS35338-43	5310-00-045-3296	3	7
			10	2
			59	21
			60	19
96906	MS35338-44	5310-00-582-5965	3	3
			11	8
			11	12
			20	4
			37	21
			45	16
			46	8
			57	2
			59	39
			68	4
96906	MS35338-45	5310-00-407-9566	6	6
			20	7
			30	15
			39	22
			51	2
			64	19
			67	2
96906	MS35338-46	5310-00-637-9541	4	5
			5	6
			8	11
			31	8

CROSS-REFERENCE INDEXES

CAGEC	PART NUMBER	PART NUMBER INDEX STOCK NUMBER	FIG	ITEM
96906	MS35338-46	5310-00-637-9541	32	10
			36	23
			37	10
			64	2
			65	12
96906	MS35338-47	5310-00-209-0965	38	9
			39	13
			31	28
96906	MS35338-51	5310-00-584-7888	48	9
			53	13
			55	6
			53	7
			54	7
96906	MS35338-52	5310-00-754-2005	53	7
96906	MS35338-53	5310-00-584-7889	54	7
96906	MS35338-54	5310-00-850-1611	37	2
96906	MS35338-55	5310-00-060-9435	51	25
96906	MS35340-51	5310-00-052-6454	55	7
96906	MS35387-1	9905-00-205-2795	51	15
96906	MS35387-2	9905-00-202-3639	58	8
			68	3
			69	4
96906	MS35423-1	6220-00-577-3434	68	6
96906	MS35423-2	6220-00-726-1916	69	6
			3	39
96906	MS35423-3	6220-00-113-0986	10	3
			3	16
96906	MS35423-4	6220-00-741-1843	10	3
			3	38
96906	MS35424-1	6220-00-577-3435	3	38
96906	MS35424-2	6220-00-727-3288	3	8
96906	MS35436-5	5940-00-534-0989	9	2
96906	MS35478-1073	6240-00-617-0991	9	2
96906	MS35478-1683	5340-00-044-6914	3	21
96906	MS35478-93	6240-00-014-2454	3	5
			5	27
			8	4
96906	MS35489-107	5325-00-174-9325	8	8
96906	MS35489-110	5325-00-202-4005	7	6
96906	MS35489-46	5325-00-185-0001	25	3
			11	1
96906	MS35489-69	5325-00-249-6345	20	18
96906	MS35489-94	5325-00-262-9162	25	10
96906	MS35490-34	5325-00-185-0004	3	29
96906	MS35492-90	5305-00-901-3141	3	14
96906	MS35493-51	5305-00-901-2099	3	13
96906	MS35493-52	5305-00-901-2135	1	20
96906	MS35493-74	5305-00-056-7879	3	11
96906	MS35494-61	5305-00-254-0102	62	6
96906	MS35649-103	5310-00-852-8593	1	5
96906	MS35649-202	5310-00-934-9758	3	28
			2	12
			3	9

CROSS-REFERENCE INDEXES

CAGEC	PART NUMBER	PART NUMBER INDEX STOCK NUMBER	FIG	ITEM
96906	MS35649-202	5310-00-934-9758	10	1
96906	MS35649-242	5310-00-934-9739	20	14
96906	MS35649-282	5310-00-934-9757	20	12
96906	MS35650-302	5310-00-934-9751	59	20
			60	18
96906	MS35690-824	5310-00-010-3028	48	2
96906	MS35691-25	5310-00-891-1711	52	7
96906	MS35691-69	5310-00-971-7990	36	2
96906	MS35691-77	5310-00-891-3428	37	3
96906	MS35691-9	5310-00-891-1709	64	20
96906	MS35746-1	4730-00-595-0083	37	1
96906	MS35751-44	5306-00-012-0231	67	7
96906	MS35751-46	5306-00-685-7790	63	4
			67	1
96906	MS35782-5	4820-00-849-1220	37	40
96906	MS35812-8	5340-00-015-6702	48	25
96906	MS35842-11	4730-00-908-3194	32	7
96906	MS45904-76	5310-00-061-1258	8	10
96906	MS49005-2	4730-01-005-6166	51	12
96906	MS51096-359	5305-00-912-5113	60	26
96906	MS51096-59	5305-00-912-5113	59	12
			60	17
96906	MS51302-1	6220-00-846-9745	6	1
96906	MS51329-1	6220-00-669-5623	5	1
96906	MS51377-1	2640-00-810-5861	41	4
96906	MS51861-34	5305-00-058-1082	3	24
96906	MS51861-37	5305-00-432-4172	61	5
			62	19
96906	MS51861-47	5305-00-432-4203	61	11
			62	12
96906	MS51862-26	5305-00-483-0554	25	4
96906	MS51862-27	5305-00-432-4477	61	13
96906	MS51862-34	5305-00-402-4210	3	15
			9	1
96906	MS51922-13	5310-00-984-3807	20	23
			58	3
96906	MS51922-17	5310-00-087-4652	49	3
96906	MS51922-21	5310-00-959-1488	65	2
96906	MS51922-45	5310-00-897-5940	31	27
96906	MS51922-49	5310-00-269-4040	49	9
96906	MS51922-53	5310-00-225-6408	56	1
			65	7
96906	MS51922-61	5310-00-832-9719	48	4
96906	MS51922-9	5310-00-984-3806	63	7
96906	MS51930-1	5340-00-143-8861	44	5
			64	8
96906	MS51946-1	5306-00-733-9239	38	24
			39	2
96906	MS51946-2	5306-00-383-4957	38	24
			39	2
96906	MS51959-46	5305-00-764-0070	6	2

CROSS-REFERENCE INDEXES

CAGEC	PART NUMBER	PART NUMBER INDEX STOCK NUMBER	FIG	ITEM
96906	MS51963-34	5305-00-719-5342	61	9
			62	14
96906	MS51963-65	5305-00-723-9385	29	16
96906	MS51967-2	5310-00-761-6882	3	4
			11	13
			20	5
			37	22
			45	17
			46	7
			57	5
			68	2
96906	MS51967-5	5310-00-880-7744	20	6
			67	3
96906	MS51967-56	5310-01-031-5110	59	38
96906	MS51967-8	5310-00-732-0558	64	3
96906	MS51968-11	5310-00-880-7745	38	10
			39	14
96906	MS51968-14	5310-00-732-0560	36	10
			43	4
			45	11
			46	3
			52	2
96906	MS51968-2	5310-00-768-0319	11	7
			37	44
96906	MS51968-20	5310-00-763-8905	58	9
96906	MS51968-23	5310-00-763-8901	48	8
			48	24
			53	12
			55	5
96906	MS51968-32	5310-00-762-6213	55	8
96906	MS51968-5	5310-00-880-7746	48	13
96906	MS51968-8	5310-00-732-0559	31	30
			32	9
			37	9
			50	6
96906	MS51983-3	5310-00-880-2004	38	22
			39	23
96906	MS51983-4	5310-00-880-2005	38	22
			39	23
96906	MS52127-3	2540-00-678-3469	43	1
96906	MS521301A204R	4720-00-489-5350	32	8
96906	MS53004-2	2530-00-021-2366	36	25
			37	30
96906	MS53007-1	9905-00-999-7370	70	7
96906	MS53007-2	9905-00-999-7369	70	6
96906	MS53044-6	2530-00-603-5768	40	1
96906	MS53045-3	2530-00-738-9061	40	2
96906	MS53068-1	2530-00-693-1029	38	23
			39	24
96906	MS53068-2	2530-00-359-1162	38	23
			39	24

CROSS-REFERENCE INDEXES

CAGEC	PART NUMBER	PART NUMBER INDEX STOCK NUMBER	FIG	ITEM
96906	MS75021-1	5935-00-846-3883	11	4
			13	2
96906	MS87006-3	4030-00-270-5436	60	16
96906	MS87006-33	4030-00-948-7315	50	4
96906	MS87006-43	4030-00-954-8801	44	12
96906	MS87008-1	4010-00-191-0091	50	7
96906	MS90710-26	5315-00-011-0141	63	11
96906	MS90725-162	5305-00-724-5910	49	22
96906	MS90725-34	5306-00-225-8499	30	14
96906	MS90725-36	5306-01-075-8519	67	6
96906	MS90725-67	5305-00-269-3217	49	7
96906	MS90725-68	5305-00-269-3218	49	24
96906	MS90725-91	5305-00-042-9477	52	5
96906	MS90726-113	5305-00-725-4183	46	1
96906	MS90726-139	5305-00-724-6772	31	26
96906	MS90726-29	5306-00-225-9084	6	7
96906	MS90726-34	5306-00-225-9089	20	21
96906	MS90726-60	5305-00-269-2803	36	22
			37	11
96906	MS90726-61	5305-00-269-2804	37	36
96906	MS90727-111	5305-00-719-5219	45	8
96906	MS90727-115	5305-00-719-5238	43	7
96906	MS90727-127	5305-00-945-6412	48	18
96906	MS90727-138	5305-00-725-0135	34	2
96906	MS90727-160	5305-00-726-2543	65	9
96906	MS90727-164	5305-00-726-2551	56	3
96906	MS90727-165	5305-00-726-2552	56	2
96906	MS90727-187	5305-00-916-2345	48	11
96906	MS90727-32	5306-00-050-1238	58	2
96906	MS90727-58	5305-00-269-3234	44	11
			59	28
			60	24
96906	MS90727-59	5305-00-269-3235	65	4
96906	MS90727-62	5305-00-269-3238	37	33
96906	MS90727-66	5305-00-269-3242	48	5
96906	MS90727-8	5305-00-068-0515	37	42
96906	MS90728-10	5305-00-068-0509	57	1
96906	MS90728-110	5305-00-732-0511	34	13
96906	MS90728-113	5305-00-071-2069	38	21
96906	MS90728-160	5305-00-724-7219	49	20
96906	MS90728-164	5305-00-724-7222	49	13
96906	MS90728-30	5306-00-226-4823	39	21
			51	1
96906	MS90728-35	5306-00-226-4828	67	8
96906	MS90728-57	5305-00-721-5492	4	6
96906	MS90728-78	5305-00-964-0503	37	39
81349	M43436-1-3	9905-00-893-3570	13	7
81349	M43436/1-1	9905-00-752-4649	3	22
			12	5
			13	8
			14	4

CROSS-REFERENCE INDEXES

CAGEC	PART NUMBER	PART NUMBER INDEX STOCK NUMBER	FIG	ITEM
81349	M43436/1-1	9905-00-752-4649	15	2
			16	5
			17	2
			21	8
			22	10
81349	M43436/1-2	9905-00-841-4445	12	4
			15	4
			16	2
			17	3
			18	3
			19	3
			21	10
			22	9
81349	M7928/5-4	5940-01-079-1375	25	2
81348	NDSCL2DN2SNBX1-6 0A240VAC250VDC	5930-00-081-3611	1	13
40342	N10447		36	11
40342	N10790C	9905-00-685-6540	70	8
15235	RE53	5975-00-423-6710	1	14
19207	RR-C-271		44	4
19207	RR-C-275		50	3
23705	TD2758D4	5360-00-797-9339	29	18
45255	TYPE PF315		59	8
			60	7
76643	T106		45	7
81829	T56	5306-00-496-2225	45	14
35197	U-6-G-34	2510-00-179-5569	2	1
81348	W-L-00111/60	6240-00-155-8717	9	3
			10	5
81348	WC375/01-003	5925-01-111-7562	1	9
81348	WS896/2-03A	5930-00-051-4448	1	3
10190	W19TB2420X0H	3110-00-183-6724	29	2
77820	10-33644-XA		21	4
			22	4
77820	10-42617-10P	5935-00-991-3332	23	3
77820	10-42622-23P	5935-00-062-7450	15	6
			24	3
21450	102659		64	16
19207	10356032	2540-01-031-9085	59	37
21450	104918		64	14
19207	10605389	5935-00-518-6743	3	37
19207	10896748	5320-00-443-5065	31	15
19207	10896789	5315-01-105-3318	61	8
			62	15
19207	10896799-1	2510-00-809-8046	62	8
19207	10896813	5410-01-128-5529	61	10
			62	13
70109	10896814		61	15
			62	22
70109	10896815		61	14
			62	21

CROSS-REFERENCE INDEXES

CAGEC	PART NUMBER	PART NUMBER INDEX STOCK NUMBER	FIG	ITEM
70109	10896816-1		62	5
70109	10896881		62	10
70109	10896883		62	7
19207	10896885-1	5680-01-177-1526	62	11
19207	10896885-2	5680-01-177-1525	62	9
19207	10900665	5340-01-125-0534	3	12
19207	10900666-XA		59	25
19207	10900688	5340-01-265-6752	60	15
19207	10905840	5975-00-345-8055	20	13
03635	10910296		2	6
19220	10911036-2		59	41
19207	10920506	6220-00-903-6647	7	3
19207	10920548	6220-00-904-0156	7	1
19207	10920586-1	5340-01-189-0457	20	19
19207	10920586-2	6250-01-149-7701	20	24
19207	10921656	5315-01-152-9037	62	16
19207	10921659	5310-00-500-0390	62	17
19207	10921660	5340-00-492-1769	62	18
19207	10922088	9905-01-075-3324	70	3
19207	10922090	5340-01-092-6387	11	14
19207	10922091	9905-01-075-3325	70	4
19207	10922092	2590-01-089-9145	24	1
19207	10922093	6150-01-076-4386	23	1
19207	10923539	6220-01-003-2497	3	26
19207	10924664	2590-01-075-2819	3	20
19207	10934954-MF		61	12
19207	10935044	6150-01-070-5953	21	1
19207	10935055	5340-01-213-5467	2	13
19207	10935060	2920-01-074-8352	14	1
19207	10935061	2920-01-074-8354	15	1
19207	10935075	5325-01-091-9101	3	19
19207	10935076		25	9
19207	10935079		25	8
19207	10935126	5340-01-048-2239	20	22
19207	10935131	9905-01-252-5432	70	3
19207	10944622	6150-01-075-2868	16	1
19207	10944622-1	2920-01-074-8353	16	1
19207	10944623	2590-01-075-2871	17	1
19207	10944659	9905-01-075-3326	70	4
19207	10944660	9905-00-905-6384	70	3
19207	10944665	5670-01-203-5715	59	1
19207	10944666	5670-01-203-5716	60	1
19207	10944674	5340-01-212-6728	59	5
19207	10944675		60	4
19207	10944680	5340-01-035-4417	59	15
			60	28
19207	10944681	5330-00-933-8913	59	7
			60	5
19207	10944682	5340-01-220-6292	59	23
			60	25
19207	10944697	2540-01-210-9716	69	1

CROSS-REFERENCE INDEXES

CAGEC	PART NUMBER	PART NUMBER INDEX STOCK NUMBER	FIG	ITEM
19207	10944698-1	5330-01-212-5233	59	22
			60	21
19207	10944698-2	5330-01-214-7922	59	11
			60	3
19207	10944702	5340-01-212-4768	59	40
19207	10944706	2510-01-210-9655	69	3
19207	10944707		60	4
19207	10944708		59	5
19207	10944710		60	1
19207	10944711		59	1
19207	10944723		60	2
19207	10944736	2540-01-210-9720	44	8
19207	10944737	2510-01-210-9652	44	6
19207	10944742	9905-00-905-6383	70	3
19207	10950318	4710-00-758-2689	37	23
19207	10950319	4710-00-758-2688	37	26
19207	10950323	2530-00-757-9955	28	1
19207	10950340		27	1
19207	10950341		27	2
81348	11.00-20/TR78A/O N CENTER	2610-00-051-9450	41	5
89346	111633	5305-00-883-0628	62	2
79470	112-10321	4730-00-737-3252	37	24
19207	11625015		59	33
19207	11625019	3040-01-210-9709	59	16
19207	11625027	2510-01-210-9653	59	32
19207	11625028	2510-01-210-9654	59	25
19207	11625029	2590-00-192-9430	46	4
19207	11625033		59	36
19207	11625034	5975-01-203-5725	25	7
19207	11625035	5340-01-269-5204	3	17
19207	11625035-1	5340-01-212-5253	3	10
19207	11625048		59	4
19207	11625049		59	4
19207	11625049-1	5410-01-218-6940	60	2
19207	11625051-XB		60	8
19207	11625071	3040-01-066-4240	49	11
19207	11625075	2590-01-065-7220	49	12
19207	11625075-1	2510-01-060-9683	49	18
19207	11625084	2590-00-177-9980	49	17
19207	11625085	2590-01-070-5968	49	16
19207	11625086	5310-01-049-4072	49	15
19207	11625119	2590-00-177-9992	49	21
19207	11625125	3010-01-062-7588	49	10
19207	11625128	3010-01-048-2809	49	6
19207	11625134-1		65	10
19207	11625134-2		65	15
19207	11625136-3		65	6
19207	11625136-4		65	1
19207	11625138	7690-01-075-3332	49	23
19207	11625162	2590-01-061-6425	49	1

CROSS-REFERENCE INDEXES

CAGEC	PART NUMBER	PART NUMBER INDEX STOCK NUMBER	FIG	ITEM
19207	11625199		65	14
19207	11625207	5310-01-212-5228	63	6
19207	11625230		59	33
19207	11625335	7125-01-203-9880	46	5
19207	11625340	2510-01-203-5668	46	9
19207	11625341	2510-01-211-0980	45	13
19207	11625428	2540-01-069-8785	49	19
19207	11625431	3010-00-117-3413	49	5
19207	11639519-2	5330-00-462-0907	8	3
19207	11640134-1	5340-01-083-3107	49	2
19207	11663025	5360-01-036-8596	31	25
19207	11663231	5315-01-031-4458	31	5
19207	11663232	5310-01-040-7465	31	23
19207	11663233	5360-01-037-1083	31	24
19207	11663236	5310-01-110-4242	31	22
19207	11668361	2530-00-142-6045	35	1
92679	117171R1	4730-00-200-0442	30	17
91340	12175-31	4730-00-196-1467	1	24
19207	12360850-1	6220-01-284-2709	8	7
19207	12360870-2	6220-01-297-3217	8	5
19207	12375837		8	1
19207	12375838		8	4
19207	12375841	6220-01-359-2870	8	2
21450	137409	4730-01-106-7401	36	21
21450	145218		36	29
78500	15X585	5306-00-734-6958	55	10
83194	1628	9905-00-979-4458	14	3
75543	1652	5365-01-204-0185	3	5
80064	1755656	5935-00-772-3307	32	3
78500	1759E5	5315-00-461-3835	29	5
21450	190752	4730-00-196-1524	1	11
19207	190877	6240-00-019-0877	4	4
21450	191178		2	14
73808	20R	2640-00-158-5617	41	1
79725	2101	5975-00-035-6524	25	5
79725	2110A	5975-00-244-7806	1	8
79725	2117		25	11
79725	2141	5975-00-408-2794	1	2
06853	215771	4720-00-710-9699	36	12
21450	22-C-1620		45	6
78500	2208D82	5310-00-209-1761	33	2
06853	221107		36	16
78500	2758C3	5360-00-740-9382	31	3
78500	2847R200	2530-00-457-1676	31	4
78500	3262L90	5340-00-368-4952	38	20
78500	3299C1433	2530-00-797-9311	54	6
81343	4-060110B	4730-00-011-4627	36	8
73992	42	4730-00-221-2138	37	37
00447	428579	3110-00-142-4390	38	14
			51	9
81336	45-2708-005-004		36	4

CROSS-REFERENCE INDEXES

CAGEC	PART NUMBER	PART NUMBER INDEX STOCK NUMBER	FIG	ITEM
19220	4853-1		64	13
19220	4872	5340-00-025-2109	64	12
78500	5X625	5330-00-740-9312	51	21
21450	500827	2640-00-050-0827	41	3
21450	501703	5975-01-275-8329	1	23
19207	504409	6220-00-337-6471	4	1
21450	504880		1	21
21450	506209	5940-00-050-6209	12	3
			13	6
			14	2
			15	3
			16	3
			23	2
			24	2
19207	5139123	5310-00-700-7089	38	17
			39	17
			51	6
19207	5156636	5330-00-930-5292	32	5
			37	12
19207	5167880	5365-00-516-7878	32	11
19207	5168890	5310-00-701-4891	34	7
19207	5186963	4730-00-278-8873	37	13
21439	52C3861-3	4730-00-041-2651	36	6
19207	5214930	5310-00-359-0458	37	27
19207	5215673	5365-00-289-4926	32	6
19207	5282743	4730-00-528-2743	33	4
19207	5298653	5365-00-274-4544	30	18
			37	28
19207	538824	5330-00-090-2128	36	3
07464	559374	2610-00-262-8653	41	6
19220	5611-2R		64	10
19220	5611-3		64	11
19220	5630-0AX	2540-01-189-0598	64	17
19220	5651A7		64	15
19207	5705700	2530-00-162-1986	31	12
24617	5939714	6220-00-752-6018	4	2
81343	6-4 120102BA	4730-00-069-1186	36	5
			37	34
81343	6-6 120202BA	4730-00-289-0155	36	24
			37	32
19207	6169300	2530-00-215-4160	37	41
81205	63-1584	5310-00-576-5553	34	10
17875	643	2640-00-060-3550	41	2
58464	66721		2	10
19207	7018982		58	1
19207	7018983		58	1
19207	7018988		44	7
19207	7018988-1	2540-01-203-5728	44	7
21450	703077	3110-00-100-4223	39	15
			51	8
19207	7033318	3040-00-374-2127	29	14

CROSS-REFERENCE INDEXES

CAGEC	PART NUMBER	PART NUMBER INDEX STOCK NUMBER	FIG	ITEM
19207	7047096	2510-00-235-1888	62	20
19207	7047102-XA		61	7
19207	7056708	5940-00-705-6708	2	11
19207	7057360-XB		58	5
21450	706691	3110-00-142-4390	39	9
19207	7068315	5340-00-426-9958	48	17
19207	7068318	5306-00-706-8318	48	16
19207	7084792	2510-01-024-3618	61	6
			62	4
19207	7084793	2510-01-024-3619	62	23
19207	7084794	2510-01-022-2580	61	4
			62	3
19207	7092279	6220-00-338-1083	3	33
19207	7092353	5340-01-175-7393	2	3
19207	7092354	5340-01-179-1307	2	4
19207	7092438		2	5
19207	7092456		25	6
19207	7092511	2590-00-693-4171	2	7
21450	712286	1440-01-146-4636	51	17
09386	71936E		39	7
19207	7207919	5310-00-275-9460	31	29
19207	7209406	3120-00-350-5466	29	15
19207	7226499	5340-00-722-6499	36	28
19207	7264749	2540-00-287-2571	59	18
19207	7320641	5305-00-737-5694	7	2
19207	7320642	5340-00-732-0642	7	4
19207	7320658	5330-00-297-7106	4	3
			5	3
			7	7
19207	7346885	5310-00-353-2427	38	18
19207	7346958	5306-00-734-6958	53	14
19207	7346999	2510-00-734-6999	53	11
			54	12
19207	7355938	2590-00-735-5938	11	6
19207	7362722	5365-00-753-4865	34	3
19207	7368415	4730-00-736-8415	37	7
19207	7373260	2530-00-737-3260	30	3
19207	7373354	5330-00-737-3354	32	2
19207	7376223	4730-00-595-0083	36	1
19207	7388820	2530-00-603-5768	40	1
19207	7389493-XA		40	3
19207	7409323	5340-00-656-4895	31	7
19207	7409324	4730-00-516-7419	33	5
19207	7409331	4720-00-740-9331	37	14
19207	7409349	3110-00-198-1468	38	12
19207	7409376	5315-00-740-9376	31	6
19207	7409379	5315-00-740-9379	29	8
19207	7409381	2530-00-692-6133	31	2
19207	7409388		38	6
19207	7409389	5306-00-740-9389	38	2
19207	7409394	2530-00-093-5597	38	7

CROSS-REFERENCE INDEXES

CAGEC	PART NUMBER	PART NUMBER INDEX STOCK NUMBER	FIG	ITEM
19207	7409394	2530-00-093-5597	39	6
19207	7409395	2530-00-740-9395	38	13
19207	7409553	2590-00-740-9553	38	1
			39	3
			51	19
19207	7409556	2530-00-740-9556	38	3
19207	7409567	3120-00-740-9567	29	17
19207	7409607	4710-00-740-9607	26	2
			27	3
19207	7409621	5310-00-740-9621	53	2
19207	7411021	2530-00-137-9235	36	30
			37	46
19207	7411071	2530-00-278-6555	33	3
19207	7411072	3110-00-100-0649	38	15
82646	7412079	4730-00-729-6437	30	21
			37	29
19207	7412088	5310-00-741-2088	30	20
19207	7413822-XA		14	8
			23	5
19207	7417135	2530-00-741-7135	KITS	
19207	7417585	2510-00-741-7585	42	1
19207	7418892	5310-00-017-9721	45	12
			46	6
19207	7521156	3040-00-752-1156	45	4
			46	14
19207	7521157	3020-00-752-1157	46	12
19207	7521158	5306-00-752-1158	45	15
19207	7521159	4010-01-074-5029	45	5
19207	7521631	5306-00-752-1631	38	4
19207	7526020	6220-00-752-6020	5	2
19207	7527645	5975-00-697-7769	14	11
			23	8
19207	7532464	5975-00-243-1275	1	4
19207	7539308	9390-00-753-9308	32	12
19207	7696584	5310-00-797-9332	29	7
19207	7716521-XA		14	9
			15	9
			23	6
			24	6
19207	7720485	5935-00-772-0485	21	2
19207	7720853	6145-00-152-6499	2	9
			3	23
			12	6
			13	5
			14	5
			15	5
			16	4
			17	4
			18	2
			19	2
			21	9

CROSS-REFERENCE INDEXES

CAGEC	PART NUMBER	PART NUMBER INDEX STOCK NUMBER	FIG	ITEM
19207	7720853	6145-00-152-6499	22	8
19207	7722322	5365-00-772-2322	15	10
			22	6
			24	7
19207	7722333	5365-00-090-5426	13	4
19207	7722344	5935-00-772-2344	14	10
			21	6
			23	7
19207	7722354	5935-00-772-2354	22	2
19204	7723307	5935-00-772-3307	14	12
			21	7
			23	9
19207	7723308	5935-00-333-9414	15	12
			22	7
			24	9
19207	7723309	5310-00-393-6685	13	3
19207	7723474-XA		15	8
			24	5
19207	7723475-XA		22	3
19207	7731428	5935-00-773-1428	11	5
			20	3
19207	7739666	5306-00-017-9722	46	10
19207	7739705	4010-00-809-6431	46	11
19207	7745288	5340-01-352-2657	37	38
19207	7745464	4730-00-419-9425	30	19
			37	17
19207	7748661	6110-01-205-8650	1	10
19204	7748694		12	2
19207	7748911	5340-00-839-0098	59	26
19207	7979015	2590-00-797-9015	48	19
19207	7979027	4710-00-932-3529	48	7
19207	7979028	2530-00-797-9028	48	21
19207	7979039	2530-00-797-9039	36	9
19207	7979047	5340-00-344-8640	67	13
19207	7979048	5340-00-344-8639	67	12
19207	7979054	5340-00-797-9054	48	10
19207	7979058	5340-01-182-1797	48	23
19207	7979062	5305-00-445-0532	48	26
19207	7979170	2510-00-740-9511	56	4
19207	7979179	5306-01-062-2334	39	1
19207	7979183	5310-00-740-9621	54	3
			55	4
19207	7979189	2530-00-797-9189	53	1
			54	1
19207	7979216		64	22
19207	7979217	2510-00-797-9217	52	1
19207	7979224	2530-00-797-9224	53	5
			54	4
19207	7979228	5340-00-741-4347	43	3
19207	7979231		11	2
19207	7979236	4010-01-066-2529	43	2

CROSS-REFERENCE INDEXES

CAGEC	PART NUMBER	PART NUMBER INDEX STOCK NUMBER	FIG	ITEM
19207	7979249	5315-00-177-7809	64	9
			67	10
19207	7979252		1	1
19207	7979263	5310-00-353-2427	39	18
			51	5
19207	7979264	5330-00-740-9606	51	20
19207	7979265	5310-00-740-9615	51	22
19207	7979268	2530-01-093-8268	51	23
78500	7979271	5315-00-461-3835	31	18
19207	7979272	2510-00-734-6952	53	9
			54	9
19207	7979273	2530-00-797-9273	34	9
19207	7979274	5330-00-740-9600	51	4
19207	7979275	5330-00-734-6993	38	19
19207	7979277	2530-00-797-9277	29	11
19207	7979278	2530-00-797-9278	29	10
19207	7979279		29	13
19207	7979280	3120-00-740-9567	31	21
19207	7979281	2510-01-152-4716	64	18
19207	7979283	9905-00-318-1002	70	3
19207	7979284		34	11
19207	7979285	3040-00-797-9285	34	11
19207	7979286	2510-00-168-2405	54	11
			55	9
19207	7979287	5325-00-797-9287	36	19
			37	5
19207	7979298	2530-00-797-9298	36	20
19207	7979305	2510-00-797-9305	51	11
19207	7979306	5340-00-740-9391	51	3
19207	7979308	5310-00-374-0836	38	16
			39	16
			51	7
19207	7979311	2530-00-797-9311	53	6
19207	7979312	2510-00-797-9305	51	10
19207	7979313-XA		27	4
19207	7979315	5340-00-211-6129	38	8
			39	12
19207	7979316	2510-00-117-9286	51	13
19207	7979327	5310-00-734-6957	53	8
			54	8
19207	7979329	5306-00-740-9608	51	16
19207	7979330	5315-00-740-9379	31	16
19207	7979332	5310-00-797-9332	31	19
19207	7979333	5330-00-297-9829	29	3
19207	7979337		29	1
19207	7979338	5306-00-797-9338	53	4
			54	10
19207	7979339	5360-00-797-9339	31	17
19207	7979340	2530-00-204-3622	29	6
			31	20
19207	7979344	2530-00-797-9344	28	1

CROSS-REFERENCE INDEXES

CAGEC	PART NUMBER	PART NUMBER INDEX STOCK NUMBER	FIG	ITEM
19207	7979349	5330-00-740-9550	38	11
			39	10
			51	18
19207	7979353	5310-00-205-8358	34	14
19207	7979354		34	4
19207	7979357	5365-00-797-9357	34	8
19207	7979358	5365-00-797-9358	34	8
19207	7979362		34	5
19207	7979363	2510-00-734-6998	53	10
19207	7979364		54	5
19207	7979365	5306-00-797-9365	51	14
19207	7979366	5310-00-798-1265	51	24
19207	7979377	5306-00-444-8480	55	2
19207	7979398	2510-00-014-2428	44	15
19207	7979406	2530-00-040-2378	34	1
19207	7979407	2530-00-040-2379	34	1
19207	7979421	2510-00-207-9386	52	3
19207	7979422-XA		52	4
19207	7979423	5365-00-003-8344	52	6
19207	7979425	5306-00-206-7279	52	8
19207	7979437	5315-01-161-5419	64	21
81343	8-6 120102BA	4730-00-142-3076	37	31
18876	819906	4010-00-129-3221	BULK	1
19207	8327759	5320-00-285-1025	45	3
			46	13
19207	8328122	6220-00-500-3185	3	36
19207	8328224	5330-00-205-0089	3	35
19207	8328355	5935-01-081-5484	1	15
19207	8330281	4730-00-335-4728	37	4
19207	8332086	2530-00-278-2243	32	1
19207	8344324-XA		21	3
19207	8344523-XA		21	5
19207	8344527-XA		14	7
			23	4
19207	8365426	4710-00-511-1692	32	4
19207	8376667	2530-01-054-9929	31	1
19207	8390844	2540-01-031-9086	59	37
59730	842	5975-00-280-8558	1	22
19207	8683490	5935-00-854-4447	22	1
19207	8694464	5330-00-678-9047	6	4
19207	8701309-XA		15	7
			24	4
19207	8701325	5310-00-655-9860	15	11
			24	8
19207	8701329-XA		22	5
19207	8710672	5365-00-205-5105	30	4
19207	8710673	5310-00-091-9775	30	5
19207	8710675	4710-00-795-0544	30	16
19207	8710676	4710-00-534-2347	30	22
19207	8710680		30	24
19207	8710681		30	24

CROSS-REFERENCE INDEXES

CAGEC	PART NUMBER	PART NUMBER INDEX STOCK NUMBER	FIG	ITEM
19207	8710683	5306-00-297-8274	30	31
19207	8710685	5310-00-220-6587	30	32
19207	8710692	2530-00-091-9776	30	8
19207	8710693	5340-01-053-5090	30	9
19207	8710694	2530-00-179-3635	30	9
19207	8710695	3020-00-287-8215	30	6
19207	8710696	5360-00-205-4654	30	29
19207	8710697	5360-00-205-4657	30	11
19207	8710705	5315-00-705-4686	30	30
19207	8710708	2530-00-091-9777	30	12
19207	8710714		30	26
19207	8710716	2530-00-773-9381	30	28
19207	8710717		30	13
19207	8710718	2530-01-094-7940	30	13
19207	8710719		30	1
19207	8710720		30	1
19207	8710721		39	4
19207	8710722		39	4
19207	8710723		39	8
19207	8710724	2530-00-404-4440	39	5
19207	8710725	5340-00-287-8220	39	20
19207	8710726	5330-00-290-8521	39	19
19207	8710727		26	1
19207	8713244	5340-00-263-3500	60	11
19207	8713244-1		60	12
19207	8713244-2		60	14
19207	8713390	5315-00-936-2136	44	2
19207	8713392	5340-00-854-4448	69	1
19207	8720226	2530-00-693-0996	30	28
19207	8722013		58	7
19207	8722017	2590-01-075-2870	16	1
19207	8722118-1	5315-01-033-2831	58	10
19207	8722119	5315-01-037-4348	58	11
19207	8722122	5306-01-031-4839	58	4
19207	8722125		63	2
19207	8722126		63	1
19207	8722127		63	3
19207	8722128	5510-00-222-1700	63	10
19207	8722129	2510-01-323-2117	3	25
19207	8722133	2590-00-394-9710	12	1
19207	8722139	5340-01-212-9415	57	4
19207	8722147		60	2
19207	8722161		59	5
19207	8722178	5340-01-203-5670	60	31
19207	8722181	3040-01-203-5671	60	23
19207	8722185	5340-01-031-7021	59	15
			60	28
19220	8722186		59	31
19220	8722186-2		59	30
19207	8722189	2590-01-252-5417	60	13
19207	8722197		60	4

CROSS-REFERENCE INDEXES

CAGEC	PART NUMBER	PART NUMBER INDEX STOCK NUMBER	FIG	ITEM
19207	8722200	9905-00-851-2825	70	3
19207	8722201	9905-00-851-2824	70	3
			70	3
19207	8722202	5340-01-031-4963	59	10
			60	27
19207	8722202-1	5340-01-075-3342	59	10
19207	8722222	2540-00-854-4445	44	1
19207	8722225	5315-01-031-5197	59	13
			60	30
19207	8722226	2590-01-210-3575	63	5
19207	8722227-XB		63	9
19207	8722231		59	7
19207	8722234	2590-01-070-1276	18	1
19207	8722236		59	4
19207	8722243	2590-01-075-2869	17	1
19207	8722247		3	32
19207	8722248	2590-01-083-3160	19	1
19207	8722256	5340-01-213-5494	1	16
19207	8722261		2	2
19207	8722271		60	1
19207	8722272		59	1
19207	8722276	5930-01-267-1072	1	6
19207	8722281	2510-01-087-3067	61	2
19207	8722282	2510-01-084-5987	61	3
19207	8722285	2590-00-813-9055	13	1
19207	8724522	2590-00-534-2352	11	3
19207	8724590	2590-00-534-2338	48	12
19207	8724591	2590-00-534-2337	48	1
19207	8724596	4710-00-534-2336	48	21
19207	8729078	2510-01-042-9692	61	1
19207	8729078-XA		61	7
19207	8729079	2510-01-070-9499	62	1
19207	8730440	4710-00-534-2350	37	23
19207	8730441	4710-00-534-2349	37	26
19207	8730456	5340-00-157-1396	35	2
19207	8730469	5307-01-084-6038	37	19
19207	8730496		37	25
19207	8730496-1	5307-01-120-3346	37	25
19207	8739106	2540-00-851-2832	57	3
19207	8739311	3040-01-070-9498	67	5
19207	8739312	3040-01-070-9498	67	4
19207	8739316	2510-01-252-5442	67	9
19207	8739336	2510-00-926-3849	66	3
19207	8739364	2510-00-074-2744	66	10
19207	8739365	2510-00-074-2745	66	12
19207	8739366	2510-00-074-2746	66	1
19207	8739367	2510-00-074-2747	66	9
19207	8739368	2510-00-074-2752	66	5
19207	8739369	2510-00-074-2753	66	8
19207	8739370	2510-00-074-2754	66	13
19207	8739371	2510-00-074-2755	66	2

CROSS-REFERENCE INDEXES

CAGEC	PART NUMBER	PART NUMBER INDEX STOCK NUMBER	FIG	ITEM
19207	8739372	2510-00-074-2756	66	7
19207	8739373	2510-00-078-9779	66	4
19207	8739374	2510-00-074-2762	66	6
19207	8739375	2510-00-074-2763	66	11
19207	8739425	2540-01-054-9800	64	7
19207	8739425-1	2540-01-089-9175	65	5
19207	8739428	2510-01-075-3289	64	4
19207	8739429	2540-01-069-8784	64	5
19207	8739430	2510-01-075-3290	64	6
19207	8739455		37	15
19207	8739456		37	35
19207	8739457		37	18
19207	8739489		37	6
19207	8739490		37	45
19207	8739491		37	8
19207	8739635	4010-01-092-0148	44	13
19207	8741539	5306-00-575-5419	51	14
19207	8741646	6220-00-775-2384	6	3
19207	8742391	5340-00-657-9792	3	2
			11	10
19207	8742392	5935-00-772-2982	3	18
19207	8747152	2590-00-630-1567	59	2
19207	8747908	5340-00-611-7883	11	17
			20	17
19207	8747909	2590-00-611-7884	11	16
			20	16
19207	8758259	2530-00-920-7568	33	1
19207	8758318		31	13
24617	9427524	4820-00-849-1220	36	26

CROSS-REFERENCE INDEXES

FIG	ITEM	FIGURE AND ITEM NUMBER INDEX		PART NUMBER
		STOCK NUMBER	CAGEC	
BULK	1	4010-00-129-3221	18876	819906
BULK	2	5510-00-274-4994	81348	MML736
BULK	3	5510-00-555-9081	81348	MML751
BULK	4	4710-00-277-4532	81346	ASTM B280
KITS		2530-00-741-7135	19207	7417135
1	1		19207	7979252
1	2	5975-00-408-2794	79725	2141
1	3	5930-00-051-4448	81348	WS896/2-03A
1	4	5975-00-243-1275	19207	7532464
1	5	5305-00-056-7879	96906	MS35493-74
1	6	5930-01-267-1072	19207	8722276
1	7	5930-00-655-1514	96906	MS35058-22
1	8	5975-00-244-7806	79725	2110A
1	9	5925-01-111-7562	81348	WCC375/01-00:
1	10	6110-01-205-8650	19207	7748661
1	11	4730-00-196-1524	21450	190752
1	12	5920-00-280-3181	81349	F16B250V60A
1	13	5930-00-081-3611	81348	NDSCL2DN2SNB3 0A240VAC250VI RE53
1	14	5975-00-423-6710	15235	8328355
1	15	5935-01-081-5484	19207	8722256
1	16	5340-01-213-5494	19207	MS35335-33
1	17	5310-00-209-0786	96906	MS35206-281
1	18	5305-00-988-1725	96906	ARRH56
1	19		15235	MS35492-90
1	20	5305-00-901-3141	96906	504880
1	21		21450	842
1	22	5975-00-280-8558	59730	501703
1	23	5975-01-275-8329	21450	12175-31
1	24	4730-00-196-1467	91340	U-6-G-34
2	1	2510-00-179-5569	35197	8722261
2	2		19207	7092353
2	3	5340-01-175-7393	19207	7092354
2	4	5340-01-179-1307	19207	7092438
2	5		19207	10910296
2	6		03635	7092511
2	7	2590-00-693-4171	19207	G488051
2	8		89938	7720853
2	9	6145-00-152-6499	19207	66721
2	10		58464	7056708
2	11	5940-00-705-6708	19207	MS35649-103
2	12	5310-00-852-8593	96906	10935055
2	13	5340-01-213-5467	19207	191178
2	14		21450	MS35206-281
3	1	5305-00-988-1725	96906	8742391
3	2	5340-00-657-9792	19207	MS35338-44
3	3	5310-00-582-5965	96906	MS51967-2
3	4	5310-00-761-6882	96906	1652
3	5	5365-01-204-0185	75543	MS35206-265
3	6	5305-00-984-6212	96906	MS35338-43
3	7	5310-00-045-3296	96906	

CROSS-REFERENCE INDEXES

FIG	ITEM	FIGURE AND ITEM NUMBER INDEX		PART NUMBER
		STOCK NUMBER	CAGEC	
3	8	6220-00-741-1843	96906	MS35423-4
3	9	5310-00-934-9758	96906	MS35649-202
3	10	5340-01-212-5253	19207	11625035-1
3	11	5305-00-901-2099	96906	MS35493-51
3	12	5340-01-125-0534	19207	10900665
3	13	5325-00-185-0004	96906	MS35490-34
3	14	5325-00-262-9162	96906	MS35489-94
3	15	5305-00-402-4210	96906	MS51862-34
3	16	6220-00-726-1916	96906	MS35423-2
3	17	5340-01-269-5204	19207	11625035
3	18	5935-00-772-2982	19207	8742392
3	19	5325-01-091-9101	19207	10935075
3	20	2590-01-075-2819	19207	10924664
3	21	5940-00-534-0989	96906	MS35436-5
3	22	9905-00-752-4649	81349	M43436/1-1
3	23	6145-00-152-6499	19207	7720853
3	24	5305-00-058-1082	96906	MS51861-34
3	25	2510-01-323-2117	19207	8722129
3	26	6220-01-003-2497	19207	10923539
3	27	6240-00-044-6914	96906	MS35478-1683
3	28	5305-00-254-0102	96906	MS35494-61
3	29	5325-00-249-6345	96906	MS35489-69
3	30	5340-00-057-3100	96906	MS35140-3
3	31	5305-00-855-0958	96906	MS24629-45
3	32		19207	8722247
3	33	6220-00-338-1083	19207	7092279
3	34	6240-00-155-8634	96906	MS15586-1
3	35	5330-00-205-0089	19207	8328224
3	36	6220-00-500-3185	19207	8328122
3	37	5935-00-518-6743	19207	10605389
3	38	6220-00-113-0986	96906	MS35423-3
3	38	6220-00-113-0986	96906	MS35423-3
3	39	6220-00-577-3434	96906	MS35423-1
4	1	6220-00-337-6471	19207	504409
4	2	6220-00-752-6018	24617	5939714
4	3	5330-00-297-7106	19207	7320658
4	4	6240-00-019-0877	19207	190877
4	5	5310-00-637-9541	96906	MS35338-46
4	6	5305-00-721-5492	96906	MS90728-57
5	1	6220-00-669-5623	96906	MS51329-1
5	2	6220-00-752-6020	19207	7526020
5	3	5330-00-297-7106	19207	7320658
5	4	6240-00-044-6914	96906	MS35478-1683
5	5	6240-00-019-0877	96906	MS15570-1251
5	6	5310-00-637-9541	96906	MS35338-46
5	7	5305-00-115-9526	96906	MS18154-58
6	1	6220-00-846-9745	96906	MS51302-1
6	2	5305-00-764-0070	96906	MS51959-46
6	3	6220-00-775-2384	19207	8741646
6	4	5330-00-678-9047	19207	8694464
6	5	6240-00-019-0877	96906	MS15570-1251

CROSS-REFERENCE INDEXES

FIG	ITEM	FIGURE AND ITEM NUMBER INDEX		PART NUMBER
		STOCK NUMBER	CAGEC	
6	6	5310-00-407-9566	96906	MS35338-45
6	7	5306-00-225-9084	96906	MS90726-29
7	1	6220-00-904-0156	19207	10920548
7	2	5305-00-737-5694	19207	7320641
7	3	6220-00-903-6647	19207	10920506
7	4	5340-00-732-0642	19207	7320642
7	5	6240-00-617-0991	96906	MS35478-1073
7	6	6240-00-014-2454	96906	MS35478-93
7	7	5330-00-297-7106	19207	7320658
8	1		19207	12375837
8	2	6220-01-359-2870	19207	12375841
8	3	5330-00-462-0907	19207	11639519-2
8	4		19207	12375838
8	5	6220-01-297-3217	19207	12360870-2
8	6	6240-00-019-0877	96906	MS15570-1251
8	7	6220-01-284-2709	19207	12360850-1
8	8	6240-00-044-6914	96906	MS35478-1683
8	9	6240-00-019-3093	96906	MS15570-623
8	10	5310-00-061-1258	96906	MS45904-76
8	11	5310-00-637-9541	96906	MS35338-46
8	12	5305-00-115-9526	96906	MS18154-58
9	1	5305-00-402-4210	96906	MS51862-34
9	2	6220-00-577-3435	96906	MS35424-1
9	2	6220-00-727-3288	96906	MS35424-2
9	3	6240-00-019-0877	96906	MS15570-1251
9	3	6240-00-155-8717	81348	W-L-00111/60
10	1	5310-00-934-9758	96906	MS35649-202
10	2	5310-00-045-3296	96906	MS35338-43
10	3	6220-00-577-3434	96906	MS35423-1
10	3	6220-00-726-1916	96906	MS35423-2
10	4	5305-00-984-6214	96906	MS35206-267
10	5	6240-00-155-8717	81348	W-L-00111/60
11	1	5325-00-202-4005	96906	MS35489-110
11	2		19207	7979231
11	3	2590-00-534-2352	19207	8724522
11	4	5935-00-846-3883	96906	MS75021-1
11	5	5935-00-773-1428	19207	7731428
11	6	2590-00-735-5938	19207	7355938
11	7	5310-00-768-0319	96906	MS51968-2
11	8	5310-00-582-5965	96906	MS35338-44
11	9	5305-00-993-2460	96906	MS35207-282
11	10	5340-00-657-9792	19207	8742391
11	11	5305-00-988-1724	96906	MS35206-280
11	12	5310-00-582-5965	96906	MS35338-44
11	13	5310-00-761-6882	96906	MS51967-2
11	14	5340-01-092-6387	19207	10922090
11	15	5305-00-988-1725	96906	MS35206-281
11	16	2590-00-611-7884	19207	8747909
11	17	5340-00-611-7883	19207	8747908
12	1	2590-00-394-9710	19207	8722133
12	2		19204	7748694

CROSS-REFERENCE INDEXES

FIG	ITEM	FIGURE AND ITEM NUMBER INDEX		PART NUMBER
		STOCK NUMBER	CAGEC	
12	3	5940-00-050-6209	21450	506209
12	4	9905-00-841-4445	81349	M43436/1-2
12	5	9905-00-752-4649	81349	M43436/1-1
12	6	6145-00-152-6499	19207	7720853
13	1	2590-00-813-9055	19207	8722285
13	2	5935-00-846-3883	96906	MS75021-1
13	3	5310-00-393-6685	19207	7723309
13	4	5365-00-090-5426	19207	7722333
13	5	6145-00-152-6499	19207	7720853
13	6	5940-00-050-6209	21450	506209
13	7	9905-00-893-3570	81349	M43436-1-3
13	8	9905-00-752-4649	81349	M43436/1-1
14	1	2920-01-074-8352	19207	10935060
14	2	5940-00-050-6209	21450	506209
14	3	9905-00-979-4458	83194	1628
14	4	9905-00-752-4649	81349	M43436/1-1
14	5	6145-00-152-6499	19207	7720853
14	6	5935-00-991-3332	81996	B8005-16-003I
14	7		19207	8344527-XA
14	8		19207	7413822-XA
14	9		19207	7716521-XA
14	10	5935-00-772-2344	19207	7722344
14	11	5975-00-697-7769	19207	7527645
14	12	5935-00-772-3307	19204	7723307
15	1	2920-01-074-8354	19207	10935061
15	2	9905-00-752-4649	81349	M43436/1-1
15	3	5940-00-050-6209	21450	506209
15	4	9905-00-841-4445	81349	M43436/1-2
15	5	6145-00-152-6499	19207	7720853
15	6	5935-00-062-7450	77820	10-42622-23P
15	7		19207	8701309-XA
15	8		19207	7723474-XA
15	9		19207	7716521-XA
15	10	5365-00-772-2322	19207	7722322
15	11	5310-00-655-9860	19207	8701325
15	12	5935-00-333-9414	19207	7723308
16	1	2590-01-075-2870	19207	8722017
16	1	2920-01-074-8353	19207	10944622-1
16	1	6150-01-075-2868	19207	10944622
16	2	9905-00-841-4445	81349	M43436/1-2
16	3	5940-00-050-6209	21450	506209
16	4	6145-00-152-6499	19207	7720853
16	5	9905-00-752-4649	81349	M43436/1-1
17	1	2590-01-075-2869	19207	8722243
17	1	2590-01-075-2871	19207	10944623
17	2	9905-00-752-4649	81349	M43436/1-1
17	3	9905-00-841-4445	81349	M43436/1-2
17	4	6145-00-152-6499	19207	7720853
18	1	2590-01-070-1276	19207	8722234
18	2	6145-00-152-6499	19207	7720853
18	3	9905-00-841-4445	81349	M43436/1-2

CROSS-REFERENCE INDEXES

FIG	ITEM	FIGURE AND ITEM NUMBER INDEX		PART NUMBER
		STOCK NUMBER	CAGEC	
19	1	2590-01-083-3160	19207	8722248
19	2	6145-00-152-6499	19207	7720853
19	3	9905-00-841-4445	81349	M43436/1-2
20	1	5305-00-984-5676	96906	MS35206-296
20	2	5305-00-988-1727	96906	MS35206-283
20	3	5935-00-773-1428	19207	7731428
20	4	5310-00-582-5965	96906	MS35338-44
20	5	5310-00-761-6882	96906	MS51967-2
20	6	5310-00-880-7744	96906	MS51967-5
20	7	5310-00-407-9566	96906	MS35338-45
20	8	5305-00-984-4976	96906	MS35206-219
20	9	5305-00-988-1725	96906	MS35206-281
20	10	5305-00-984-6195	96906	MS35206-247
20	11	5310-00-045-3299	96906	MS35338-42
20	12	5310-00-934-9757	96906	MS35649-282
20	13	5975-00-345-8055	19207	10905840
20	14	5310-00-934-9739	96906	MS35649-242
20	15	5310-00-543-2410	96906	MS35338-40
20	16	2590-00-611-7884	19207	8747909
20	17	5340-00-611-7883	19207	8747908
20	18	5325-00-202-4005	96906	MS35489-110
20	19	5340-01-189-0457	19207	10920586-1
20	20	5305-00-988-1724	96906	MS35206-280
20	21	5306-00-225-9089	96906	MS90726-34
20	22	5340-01-048-2239	19207	10935126
20	23	5310-00-984-3807	96906	MS51922-13
20	24	6250-01-149-7701	19207	10920586-2
21	1	6150-01-070-5953	19207	10935044
21	2	5935-00-772-0485	19207	7720485
21	3		19207	8344324-XA
21	4		77820	10-33644-XA
21	5		19207	8344523-XA
21	6	5935-00-772-2344	19207	7722344
21	7	5935-00-772-3307	19204	7723307
21	8	9905-00-752-4649	81349	M43436/1-1
21	9	6145-00-152-6499	19207	7720853
21	10	9905-00-841-4445	81349	M43436/1-2
22	1	5935-00-854-4447	19207	8683490
22	2	5935-00-772-2354	19207	7722354
22	3		19207	7723475-XA
22	4		77820	10-33644-XA
22	5		19207	8701329-XA
22	6	5365-00-772-2322	19207	7722322
22	7	5935-00-333-9414	19207	7723308
22	8	6145-00-152-6499	19207	7720853
22	9	9905-00-841-4445	81349	M43436/1-2
22	10	9905-00-752-4649	81349	M43436/1-1
23	1	6150-01-076-4386	19207	10922093
23	2	5940-00-050-6209	21450	506209
23	3	5935-00-991-3332	77820	10-42617-10P
23	4		19207	8344527-XA

CROSS-REFERENCE INDEXES

FIG	ITEM	FIGURE AND ITEM NUMBER INDEX		PART NUMBER
		STOCK NUMBER	CAGEC	
23	5		19207	7413822-XA
23	6		19207	7716521-XA
23	7	5935-00-772-2344	19207	7722344
23	8	5975-00-697-7769	19207	7527645
23	9	5935-00-772-3307	19204	7723307
24	1	2590-01-089-9145	19207	10922092
24	2	5940-00-050-6209	21450	506209
24	3	5935-00-062-7450	77820	10-42622-23P
24	4		19207	8701309-XA
24	5		19207	7723474-XA
24	6		19207	7716521-XA
24	7	5365-00-772-2322	19207	7722322
24	8	5310-00-655-9860	19207	8701325
24	9	5935-00-333-9414	19207	7723308
25	1	5325-00-174-9038	88044	AN931-12-17
25	2	5940-01-079-1375	81349	M7928/5-4
25	3	5325-00-174-9325	96906	MS35489-107
25	4	5305-00-483-0554	96906	MS51862-26
25	5	5975-00-035-6524	79725	2101
25	6		19207	7092456
25	7	5975-01-203-5725	19207	11625034
25	8		19207	10935079
25	9		19207	10935076
25	10	5325-00-185-0001	96906	MS35489-46
25	11		79724	2117
26	1		19207	8710727
26	2	4710-00-740-9607	19207	7409607
27	1		19207	10950340
27	2		19207	10950341
27	3	4710-00-740-9607	19207	7409607
27	4		19207	7979313-XA
28	1	2530-00-757-9955	19207	10950323
28	1	2530-00-797-9344	19207	7979344
29	1		19207	7979337
29	2	3110-00-183-6724	10190	W19TB2420X0H
29	3	5330-00-297-9829	19207	7979333
29	4	4730-00-050-4208	96906	MS15003-1
29	5	5315-00-461-3835	78500	1759E5
29	6	2530-00-204-3622	19207	7979340
29	7	5310-00-797-9332	19207	7696584
29	8	5315-00-740-9379	19207	7409379
29	9	5315-00-842-3044	96906	MS24665-283
29	10	2530-00-797-9278	19207	7979278
29	11	2530-00-797-9277	19207	7979277
29	12	5320-00-058-9883	96906	MS16536-172
29	13		19207	7979279
29	14	3040-00-374-2127	19207	7033318
29	15	3120-00-350-5466	19207	7209406
29	16	5305-00-723-9385	96906	MS51963-65
29	17	3120-00-740-9567	19207	7409567
29	18	5360-00-797-9339	23705	TD2758D4

CROSS-REFERENCE INDEXES

FIG	ITEM	FIGURE AND ITEM NUMBER INDEX		PART NUMBER
		STOCK NUMBER	CAGEC	
30	1		19207	8710719
30	1		19207	8710720
30	2	2530-00-776-0966	63477	F56115
30	2	2530-00-776-0966	63477	F56115
30	3	2530-00-737-3260	19207	7373260
30	4	5365-00-205-5105	19207	8710672
30	5	5310-00-091-9775	19207	8710673
30	6	3020-00-287-8215	19207	8710695
30	7	3120-00-091-9774	63477	F10937
30	8	2530-00-091-9776	19207	8710692
30	9	2530-00-179-3635	19207	8710694
30	9	5340-01-053-5090	19207	8710693
30	10	3020-00-287-8211	63477	F20321
30	11	5360-00-205-4657	19207	8710697
30	12	2530-00-091-9777	19207	8710708
30	13		19207	8710717
30	13	2530-01-094-7940	19207	8710718
30	14	5306-00-225-8499	96906	MS90725-34
30	15	5310-00-407-9566	96906	MS35338-45
30	16	4710-00-795-0544	19207	8710675
30	17	4730-00-200-0442	92679	117171R1
30	18	5365-00-274-4544	19207	5298653
30	19	4730-00-419-9425	19207	7745464
30	20	5310-00-741-2088	19207	7412088
30	21	4730-00-729-6437	82646	7412079
30	22	4710-00-534-2347	19207	8710676
30	23	5310-00-550-1130	96906	MS35333-40
30	24		19207	8710680
30	24		19207	8710681
30	25	2530-00-318-1225	63477	FE20326
30	26		19207	8710714
30	27	5320-00-011-9951	96906	MS16536-175
30	28	2530-00-693-0996	19207	8720226
30	28	2530-00-773-9381	19207	8710716
30	29	5360-00-205-4654	19207	8710696
30	30	5315-00-705-4686	19207	8710705
30	31	5306-00-297-8274	19207	8710683
30	32	5310-00-220-6587	19207	8710685
31	1	2530-01-054-9929	19207	8376667
31	2	2530-00-692-6133	19207	7409381
31	3	5360-00-740-9382	78500	2758C3
31	4	2530-00-457-1676	78500	2847R200
31	5	5315-01-031-4458	19207	11663231
31	6	5315-00-740-9376	19207	7409376
31	7	5340-00-656-4895	19207	7409323
31	8	5310-00-637-9541	96906	MS35338-46
31	9	5305-00-115-9526	96906	MS18154-58
31	10	2530-00-272-8106	63477	F969
31	11	5315-00-842-3044	96906	MS24665-283
31	12	2530-00-162-1986	19207	5705700
31	13		19207	8758318

CROSS-REFERENCE INDEXES

FIG	ITEM	FIGURE AND ITEM NUMBER INDEX		PART NUMBER
		STOCK NUMBER	CAGEC	
31	14	2530-01-289-3588	14892	H3503D
31	15	5320-00-443-5065	19207	10896748
31	16	5315-00-740-9379	19207	7979330
31	17	5360-00-797-9339	19207	7979339
31	18	5315-00-461-3835	78500	7979271
31	19	5310-00-797-9332	19207	7979332
31	20	2530-00-204-3622	19207	7979340
31	21	3120-00-740-9567	19207	7979280
31	22	5310-01-110-4242	19207	11663236
31	23	5310-01-040-7465	19207	11663232
31	24	5360-01-037-1083	19207	11663233
31	25	5360-01-036-8596	19207	11663025
31	26	5305-00-724-6772	96906	MS90726-139
31	27	5310-00-897-5940	96906	MS51922-45
31	28	5310-00-584-7888	96906	MS35338-51
31	29	5310-00-275-9460	19207	7207919
31	30	5310-00-732-0559	96906	MS51968-8
31	31	5310-00-595-7237	96906	MS35333-42
32	1	2530-00-278-2243	19207	8332086
32	2	5330-00-737-3354	19207	7373354
32	3	5935-00-772-3307	80064	1755656
32	4	4710-00-511-1692	19207	8365426
32	5	5330-00-930-5292	19207	5156636
32	6	5365-00-289-4926	19207	5215673
32	7	4730-00-908-3194	96906	MS35842-11
32	8	4720-00-489-5350	96906	MS521301A204f
32	9	5310-00-732-0559	96906	MS51968-8
32	10	5310-00-637-9541	96906	MS35338-46
32	11	5365-00-516-7878	19207	5167880
32	12	9390-00-753-9308	19207	7539308
33	1	2530-00-920-7568	19207	8758259
33	2	5310-00-209-1761	78500	2208D82
33	3	2530-00-278-6555	19207	7411071
33	4	4730-00-528-2743	19207	5282743
33	5	4730-00-516-7419	19207	7409324
34	1	2530-00-040-2378	19207	7979406
34	1	2530-00-040-2379	19207	7979407
34	2	5305-00-725-0135	96906	MS90727-138
34	3	5365-00-753-4865	19207	7362722
34	4		19207	7979354
34	5		19207	7979362
34	6	5365-00-803-7299	96906	MS16624-1150
34	7	5310-00-701-4891	19207	5168890
34	8	5365-00-797-9357	19207	7979357
34	8	5365-00-797-9358	19207	7979358
34	9	2530-00-797-9273	19207	7979273
34	10	5310-00-576-5553	81205	63-1584
34	11		19207	7979284
34	11	3040-00-797-9285	19207	7979285
34	12	5310-01-073-8614	88044	AN935-816
34	13	5305-00-732-0511	96906	MS90728-110

CROSS-REFERENCE INDEXES

FIG	ITEM	FIGURE AND ITEM NUMBER INDEX		PART NUMBER
		STOCK NUMBER	CAGEC	
34	14	5310-00-205-8358	19207	7979353
35	1	2530-00-142-6045	19207	11668361
35	2	5340-00-157-1396	19207	8730456
36	1	4730-00-595-0083	19207	7376223
36	2	5310-00-971-7990	96906	MS35691-69
36	3	5330-00-090-2128	19207	538824
36	4		81336	45-2708-005-004
36	5	4730-00-069-1186	81343	6-4 120102BA
36	6	4730-00-041-2651	21439	52C3861-3
36	7	4730-00-293-7108	16662	AC2511
36	8	4730-00-011-4627	81343	4-060110B
36	9	2530-00-797-9039	19207	7979039
36	10	5310-00-732-0560	96906	MS51968-14
36	11		40342	N10447
36	12	4720-00-710-9699	06853	215771
36	13	5305-00-993-2463	96906	MS35207-279
36	14	5340-00-282-7537	96906	MS21333-41
36	15	5310-00-877-5796	96906	MS21044N4
36	16		06853	221107
36	17	5305-00-914-6131	96906	MS18153-63
36	18	5310-00-809-4061	96906	MS27183-15
36	19	5325-00-797-9287	19207	7979287
36	20	2530-00-797-9298	19207	7979298
36	21	4730-01-106-7401	21450	137409
36	22	5305-00-269-2803	96906	MS90726-60
36	23	5310-00-637-9541	96906	MS35338-46
36	24	4730-00-289-0155	81343	6-6 120202BA
36	25	2530-00-021-2366	96906	MS53004-2
36	26	4820-00-849-1220	24617	9427524
36	27	5310-00-059-9264	96906	MS21045C6
36	28	5340-00-722-6499	19207	7226499
36	29		21450	145218
36	30	2530-00-137-9235	19207	7411021
37	1	4730-00-595-0083	96906	MS35746-1
37	2	5310-00-584-7889	96906	MS35338-53
37	3	5310-00-891-3428	96906	MS35691-77
37	4	4730-00-335-4728	19207	8330281
37	5	5325-00-797-9287	19207	7979287
37	6		19207	8739489
37	7	4730-00-736-8415	19207	7368415
37	8		19207	8739491
37	9	5310-00-732-0559	96906	MS51968-8
37	10	5310-00-637-9541	96906	MS35338-46
37	11	5305-00-269-2803	96906	MS90726-60
37	12	5330-00-930-5292	19207	5156636
37	13	4730-00-278-8873	19207	5186963
37	14	4720-00-740-9331	19207	7409331
37	15		19207	8739455
37	16	4730-00-069-1187	79146	H0169-6X4
37	17	4730-00-419-9425	19207	7745464
37	18		19207	8739457

CROSS-REFERENCE INDEXES

FIG	ITEM	FIGURE AND ITEM NUMBER INDEX		PART NUMBER
		STOCK NUMBER	CAGEC	
37	19	5307-01-084-6038	19207	8730469
37	20	5340-00-809-1490	96906	MS21333-98
37	21	5310-00-582-5965	96906	MS35338-44
37	22	5310-00-761-6882	96906	MS51967-2
37	23	4710-00-534-2350	19207	8730440
37	23	4710-00-758-2689	19207	10950318
37	24	4730-00-737-3252	79470	112-10321
37	25		19207	8730496
37	25	5307-01-120-3346	19207	8730496-1
37	26	4710-00-534-2349	19207	8730441
37	26	4710-00-758-2688	19207	10950319
37	27	5310-00-359-0458	19207	5214930
37	28	5365-00-274-4544	19207	5298653
37	29	4730-00-729-6437	82646	7412079
37	30	2530-00-021-2366	96906	MS53004-2
37	31	4730-00-142-3076	81343	8-6 120102BA
37	32	4730-00-289-0155	81343	6-6 120202BA
37	33	5305-00-269-3238	96906	MS90727-62
37	34	4730-00-069-1186	81343	6-4 120102BA
37	35		19207	8739456
37	36	5305-00-269-2804	96906	MS90726-61
37	37	4730-00-221-2138	73992	42
37	38	5340-01-352-2657	19207	7745288
37	39	5305-00-964-0503	96906	MS90728-78
37	40	4820-00-849-1220	96906	MS35782-5
37	41	2530-00-215-4160	19207	6169300
37	43	5340-00-809-1492	96906	MS21333-100
37	44	5310-00-768-0319	96906	MS51968-2
37	45		19207	8739490
37	46	2530-00-137-9235	19207	7411021
38	1	2590-00-740-9553	19207	7409553
38	2	5306-00-740-9389	19207	7409389
38	3	2530-00-740-9556	19207	7409556
38	4	5306-00-752-1631	19207	7521631
38	5	5310-01-073-8614	88044	AN935-816
38	6		19207	7409388
38	7	2530-00-093-5597	19207	7409394
38	8	5340-00-211-6129	19207	7979315
38	9	5310-00-209-0965	96906	MS35338-47
38	10	5310-00-880-7745	96906	MS51968-11
38	11	5330-00-740-9550	19207	7979349
38	12	3110-00-198-1468	19207	7409349
38	13	2530-00-740-9395	19207	7409395
38	14	3110-00-142-4390	00447	428579
38	15	3110-00-100-0649	19207	7411072
38	16	5310-00-374-0836	19207	7979308
38	17	5310-00-700-7089	19207	5139123
38	18	5310-00-353-2427	19207	7346885
38	19	5330-00-734-6993	19207	7979275
38	20	5340-00-368-4952	78500	3262L90

CROSS-REFERENCE INDEXES

FIG	ITEM	FIGURE AND ITEM NUMBER INDEX		PART NUMBER
		STOCK NUMBER	CAGEC	
38	21	5305-00-071-2069	96906	MS90728-113
38	22	5310-00-880-2004	96906	MS51983-3
38	22	5310-00-880-2005	96906	MS51983-4
38	23	2530-00-359-1162	96906	MS53068-2
38	23	2530-00-693-1029	96906	MS53068-1
38	24	5306-00-383-4957	96906	MS51946-2
38	24	5306-00-733-9239	96906	MS51946-1
39	1	5306-01-062-2334	19207	7979179
39	2	5306-00-383-4957	96906	MS51946-2
39	2	5306-00-733-9239	96906	MS51946-1
39	3	2590-00-740-9553	19207	7409553
39	4		19207	8710721
39	4		19207	8710722
39	5	2530-00-404-4440	19207	8710724
39	6	2530-00-093-5597	19207	7409394
39	7		09386	71936E
39	8		19207	8710723
39	9	3110-00-142-4390	21450	706691
39	10	5330-00-740-9550	19207	7979349
39	11	3110-00-100-4220	96906	MS19081-137
39	12	5340-00-211-6129	19207	7979315
39	13	5310-00-209-0965	96906	MS35338-47
39	14	5310-00-880-7745	96906	MS51968-11
39	15	3110-00-100-4223	21450	703077
39	16	5310-00-374-0836	19207	7979308
39	17	5310-00-700-7089	19207	5139123
39	18	5310-00-353-2427	19207	7979263
39	19	5330-00-290-8521	19207	8710726
39	20	5340-00-287-8220	19207	8710725
39	21	5306-00-226-4823	96906	MS90728-30
39	22	5310-00-407-9566	96906	MS35338-45
39	23	5310-00-880-2004	96906	MS51983-3
39	23	5310-00-880-2005	96906	MS51983-4
39	24	2530-00-359-1162	96906	MS53068-2
39	24	2530-00-693-1029	96906	MS53068-1
40	1	2530-00-603-5768	19207	7388820
40	1	2530-00-603-5768	96906	MS53044-6
40	2	2530-00-738-9061	96906	MS53045-3
40	3		19207	7389493-XA
41	1	2640-00-158-5617	73808	20R
41	2	2640-00-060-3550	17875	643
41	3	2640-00-050-0827	21450	500827
41	4	2640-00-810-5861	96906	MS51377-1
41	5	2610-00-051-9450	81348	11.00-20/TR78A/O N CENTER
41	6	2610-00-262-8653	07464	559374
42	1	2510-00-741-7585	19207	7417585
43	1	2540-00-678-3469	96906	MS52127-3
43	2	4010-01-066-2529	19207	7979236
43	3	5340-00-741-4347	19207	7979228
43	4	5310-00-732-0560	96906	MS51968-14

CROSS-REFERENCE INDEXES

FIG	ITEM	FIGURE AND ITEM NUMBER INDEX		PART NUMBER
		STOCK NUMBER	CAGEC	
43	5	5310-00-209-5116	96906	MS35335-37
43	6	5310-00-809-5998	96906	MS27183-18
43	7	5305-00-719-5238	96906	MS90727-115
44	1	2540-00-854-4445	19207	8722222
44	2	5315-00-936-2136	19207	8713390
44	3	5315-00-899-8387	96906	MS17990-613
44	4		19207	RR-C-271
44	5	5340-00-143-8861	96906	MS51930-1
44	6	2510-01-210-9652	19207	10944737
44	7		19207	7018988
44	7	2540-01-203-5728	19207	7018988-1
44	8	2540-01-210-9720	19207	10944736
44	9	5310-00-595-7237	96906	MS35333-42
44	10	5310-00-809-4061	96906	MS27183-15
44	11	5305-00-269-3234	96906	MS90727-58
44	12	4030-00-954-8801	96906	MS87006-43
44	13	4010-01-092-0148	19207	8739635
44	14	4010-00-186-9388	81361	A81-15047
44	15	2510-00-014-2428	19207	7979398
45	1		80205	LC-54001C
45	2	5315-00-298-1481	96906	MS24665-357
45	3	5320-00-285-1025	19207	8327759
45	4	3040-00-752-1156	19207	7521156
45	5	4010-01-074-5029	19207	7521159
45	6		21450	22-C-1620
45	7		76643	T106
45	8	5305-00-719-5219	96906	MS90727-111
45	9		76643	LC-54155C
45	10	5310-00-209-5116	96906	MS35335-37
45	11	5310-00-732-0560	96906	MS51968-14
45	12	5310-00-017-9721	19207	7418892
45	13	2510-01-211-0980	19207	11625341
45	14	5306-00-496-2225	81829	T56
45	15	5306-00-752-1158	19207	7521158
45	16	5310-00-582-5965	96906	MS35338-44
45	17	5310-00-761-6882	96906	MS51967-2
46	1	5305-00-725-4183	96906	MS90726-113
46	2	5310-00-209-5116	96906	MS35335-37
46	3	5310-00-732-0560	96906	MS51968-14
46	4	2590-00-192-9430	19207	11625029
46	5	7125-01-203-9880	19207	11625335
46	6	5310-00-017-9721	19207	7418892
46	7	5310-00-761-6882	96906	MS51967-2
46	8	5310-00-582-5965	96906	MS35338-44
46	9	2510-01-203-5668	19207	11625340
46	10	5306-00-017-9722	19207	7739666
46	11	4010-00-809-6431	19207	7739705
46	12	3020-00-752-1157	19207	7521157
46	13	5320-00-285-1025	19207	8327759
46	14	3040-00-752-1156	19207	7521156
46	15	5315-00-234-1664	96906	MS24665-495

CROSS-REFERENCE INDEXES

FIG	ITEM	FIGURE AND ITEM NUMBER INDEX		PART NUMBER
		STOCK NUMBER	CAGEC	
47	1	2510-00-706-7973	96906	MS-53036-1
48	1	2590-00-534-2337	19207	8724591
48	2	5310-00-010-3028	96906	MS35690-824
48	3	5310-00-209-5116	96906	MS35335-37
48	4	5310-00-832-9719	96906	MS51922-61
48	5	5305-00-269-3242	96906	MS90727-66
48	6	5310-00-059-9264	96906	MS21045C6
48	7	4710-00-932-3529	19207	7979027
48	8	5310-00-763-8901	96906	MS51968-23
48	9	5310-00-584-7888	96906	MS35338-51
48	10	5340-00-797-9054	19207	7979054
48	11	5305-00-916-2345	96906	MS90727-187
48	12	2590-00-534-2338	19207	8724590
48	13	5310-00-880-7746	96906	MS51968-5
48	14	5310-00-087-7493	96906	MS27183-13
48	15	5310-00-080-6004	96906	MS27183-14
48	16	5306-00-706-8318	19207	7068318
48	17	5340-00-426-9958	19207	7068315
48	18	5305-00-945-6412	96906	MS90727-127
48	19	2590-00-797-9015	19207	7979015
48	20	5310-00-877-5795	96906	MS21044N8
48	21	2530-00-797-9028	19207	7979028
48	21	4710-00-534-2336	19207	8724596
48	22	5310-00-275-3683	96906	MS35335-40
48	23	5340-01-182-1797	19207	7979058
48	24	5310-00-763-8901	96906	MS51968-23
48	25	5340-00-015-6702	96906	MS35812-8
48	26	5305-00-445-0532	19207	7979062
49	1	2590-01-061-6425	19207	11625162
49	2	5340-01-083-3107	19207	11640134-1
49	3	5310-00-087-4652	96906	MS51922-17
49	4	5310-00-809-4061	96906	MS27183-15
49	5	3010-00-117-3413	19207	11625431
49	6	3010-01-048-2809	19207	11625128
49	7	5305-00-269-3217	96906	MS90725-67
49	8	5310-00-823-8803	96906	MS27183-21
49	9	5310-00-269-4040	96906	MS51922-49
49	10	3010-01-062-7588	19207	11625125
49	11	3040-01-066-4240	19207	11625071
49	12	2590-01-065-7220	19207	11625075
49	13	5305-00-724-7222	96906	MS90728-164
49	14	5315-00-903-4322	96906	MS16562-82
49	15	5310-01-049-4072	19207	11625086
49	16	2590-01-070-5968	19207	11625085
49	17	2590-00-177-9980	19207	11625084
49	18	2510-01-060-9683	19207	11625075-1
49	19	2540-01-069-8785	19207	11625428
49	20	5305-00-724-7219	96906	MS90728-160
49	21	2590-00-177-9992	19207	11625119
49	22	5305-00-724-5910	96906	MS90725-162
49	23	7690-01-075-3332	19207	11625138

CROSS-REFERENCE INDEXES

FIG	ITEM	FIGURE AND ITEM NUMBER INDEX		PART NUMBER
		STOCK NUMBER	CAGEC	
49	24	5305-00-269-3218	96906	MS90725-68
50	1	5305-00-914-6131	96906	MS18153-63
50	2	5310-00-080-6004	96906	MS27183-14
50	3		19207	RR-C-275
50	4	4030-00-948-7315	96906	MS87006-33
50	5	5310-00-627-6128	96906	MS35335-35
50	6	5310-00-732-0559	96906	MS51968-8
50	7	4010-00-191-0091	96906	MS87008-1
51	1	5306-00-226-4823	96906	MS90728-30
51	2	5310-00-407-9566	96906	MS35338-45
51	3	5340-00-740-9391	19207	7979306
51	4	5330-00-740-9600	19207	7979274
51	5	5310-00-353-2427	19207	7979263
51	6	5310-00-700-7089	19207	5139123
51	7	5310-00-374-0836	19207	7979308
51	8	3110-00-100-4223	21450	703077
51	9	3110-00-142-4390	00447	428579
51	10	2510-00-797-9305	19207	7979312
51	11	2510-00-797-9305	19207	7979305
51	12	4730-01-005-6166	96906	MS49005-2
51	13	2510-00-117-9286	19207	7979316
51	14	5306-00-575-5419	19207	8741539
51	14	5306-00-797-9365	19207	7979365
51	15	5310-00-060-9435	96906	MS35338-55
51	16	5306-00-740-9608	19207	7979329
51	17	1440-01-146-4636	21450	712286
51	18	5330-00-740-9550	19207	7979349
51	19	2590-00-740-9553	19207	7409553
51	20	5330-00-740-9606	19207	7979264
51	21	5330-00-740-9312	78500	5X625
51	22	5310-00-740-9615	19207	7979265
51	23	2530-01-093-8268	19207	7979268
51	24	5310-00-798-1265	19207	7979366
51	25	5310-00-584-7889	96906	MS35338-53
52	1	2510-00-797-9217	19207	7979217
52	2	5310-00-732-0560	96906	MS51968-14
52	3	2510-00-207-9386	19207	7979421
52	4		19207	7979422-XA
52	5	5305-00-042-9477	96906	MS90725-91
52	6	5365-00-003-8344	19207	7979423
52	7	5310-00-891-1711	96906	MS35691-25
52	8	5306-00-206-7279	19207	7979425
53	1	2530-00-797-9189	19207	7979189
53	2	5310-00-740-9621	19207	7409621
53	3	5315-00-187-9567	96906	MS24665-500
53	4	5306-00-797-9338	19207	7979338
53	5	2530-00-797-9224	19207	7979224
53	6	2530-00-797-9311	19207	7979311
53	7	5310-00-754-2005	96906	MS35338-52
53	8	5310-00-734-6957	19207	7979327
53	9	2510-00-734-6952	19207	7979272

CROSS-REFERENCE INDEXES

FIG	ITEM	FIGURE AND ITEM NUMBER INDEX		PART NUMBER
		STOCK NUMBER	CAGEC	
53	10	2510-00-734-6998	19207	7979363
53	11	2510-00-734-6999	19207	7346999
53	12	5310-00-763-8901	96906	MS51968-23
53	13	5310-00-584-7888	96906	MS35338-51
53	14	5306-00-734-6958	19207	7346958
54	1	2530-00-797-9189	19207	7979189
54	2	5315-00-187-9567	96906	MS24665-500
54	3	5310-00-740-9621	19207	7979183
54	4	2530-00-797-9224	19207	7979224
54	5		19207	7979364
54	6	2530-00-797-9311	78500	3299C1433
54	7	5310-00-754-2005	96906	MS35338-52
54	8	5310-00-734-6957	19207	7979327
54	9	2510-00-734-6952	19207	7979272
54	10	5306-00-797-9338	19207	7979338
54	11	2510-00-168-2405	19207	7979286
54	12	2510-00-734-6999	19207	7346999
55	1	2530-00-797-9189	78500	A1-3102B2446
55	2	5306-00-444-8480	19207	7979377
55	3	5315-00-187-9567	96906	MS24665-500
55	4	5310-00-740-9621	19207	7979183
55	5	5310-00-763-8901	96906	MS51968-23
55	6	5310-00-584-7888	96906	MS35338-51
55	7	5310-00-850-1611	96906	MS35338-54
55	8	5310-00-762-6213	96906	MS51968-32
55	9	2510-00-168-2405	19207	7979286
55	10	5306-00-734-6958	78500	15X585
56	1	5310-00-225-6408	96906	MS51922-53
56	2	5305-00-726-2552	96906	MS90727-165
56	3	5305-00-726-2551	96906	MS90727-164
56	4	2510-00-740-9511	19207	7979170
57	1	5305-00-068-0509	96906	MS90728-10
57	2	5310-00-582-5965	96906	MS35338-44
57	3	2540-00-851-2832	19207	8739106
57	4	5340-01-212-9415	19207	8722139
57	5	5310-00-761-6882	96906	MS51967-2
58	1		19207	7018982
58	1		19207	7018983
58	2	5306-00-050-1238	96906	MS90727-32
58	3	5310-00-984-3807	96906	MS51922-13
58	4	5306-01-031-4839	19207	8722122
58	5		19207	7057360-XB
58	6	5315-00-012-0123	96906	MS24665-355
58	7		19207	8722013
58	8	5310-00-052-6454	96906	MS35340-51
58	9	5310-00-763-8905	96906	MS51968-20
58	10	5315-01-033-2831	19207	8722118-1
58	11	5315-01-037-4348	19207	8722119
59	1		19207	10944711
59	1		19207	8722272
59	1	5670-01-203-5715	19207	10944665

CROSS-REFERENCE INDEXES

FIG	ITEM	FIGURE AND ITEM NUMBER INDEX		PART NUMBER
		STOCK NUMBER	CAGEC	
59	2	2590-00-630-1567	19207	8747152
59	3	5320-01-073-9255	96906	MS24662-38
59	3	5320-01-215-5425	96906	MS24662-34
59	4		19207	11625048
59	4		19207	11625049
59	4		19207	8722236
59	5		19207	10944708
59	5		19207	8722161
59	5	5340-01-212-6728	19207	10944674
59	6	5320-00-062-0669	96906	MS20600-MP6W4
59	7		19207	8722231
59	7	5330-00-933-8913	19207	10944681
59	8		45255	TYPE PF315
59	9	5310-00-985-0378	96906	MS24679-67
59	10	5340-01-031-4963	19207	8722202
59	10	5340-01-075-3342	19207	8722202-1
59	11	5330-01-214-7922	19207	10944698-2
59	12	5305-00-912-5113	96906	MS51096-59
59	13	5315-01-031-5197	19207	8722225
59	14	5315-00-839-5821	96906	MS24665-351
59	15	5340-01-031-7021	19207	8722185
59	15	5340-01-035-4417	19207	10944680
59	16	3040-01-210-9709	19207	11625019
59	17	5305-00-052-6921	96906	MS24629-57
59	18	2540-00-287-2571	19207	7264749
59	19	5305-00-052-6920	96906	MS24629-56
59	19	5305-00-052-6923	96906	MS24629-59
59	20	5310-00-934-9751	96906	MS35650-302
59	21	5310-00-045-3296	96906	MS35338-43
59	22	5330-01-212-5233	19207	10944698-1
59	23	5340-00-854-4446	80328	A-05617
59	23	5340-01-220-6292	19207	10944682
59	24	5305-00-984-7342	96906	MS35191-274
59	25		19207	10900666-XA
59	25	2510-01-210-9654	19207	11625028
59	26	5340-00-839-0098	19207	7748911
59	27	5305-01-215-3784	96906	MS21207-14-10
59	28	5305-00-269-3234	96906	MS90727-58
59	29		96906	MS35338-046
59	30		19220	8722186-2
59	31		19220	8722186
59	32	2510-01-210-9653	19207	11625027
59	33		19207	11625015
59	33		19207	11625230
59	34	5305-00-052-6874	96906	MS24627-50
59	35	5305-00-057-9608	96906	MS21207-10-10
59	36		19207	11625033
59	37	2540-01-031-9085	19207	10356032
59	37	2540-01-031-9086	19207	8390844
59	38	5310-01-031-5110	96906	MS51967-56
59	39	5310-00-582-5965	96906	MS35338-44

CROSS-REFERENCE INDEXES

FIG	ITEM	FIGURE AND ITEM NUMBER INDEX		PART NUMBER
		STOCK NUMBER	CAGEC	
59	40	5340-01-212-4768	19207	10944702
59	41		19220	10911036-2
60	1		19207	10944710
60	1		19207	8722271
60	1	5670-01-203-5716	19207	10944666
60	2		19207	10944723
60	2		19207	8722147
60	2	5410-01-218-6940	19207	11625049-1
60	3	5330-01-214-7922	19207	10944698-2
60	4		19207	10944675
60	4		19207	10944707
60	4		19207	8722197
60	5	5330-00-933-8913	19207	10944681
60	6	5310-00-985-0378	96906	MS24679-67
60	7		45255	TYPE PF315
60	8		19207	11625051-XB
60	9	5305-00-052-6874	96906	MS24627-50
60	10	5305-00-855-0964	96906	MS24629-48
60	11	5340-00-263-3500	19207	8713244
60	12		19207	8713244-1
60	13	2590-01-252-5417	19207	8722189
60	14		19207	8713244-2
60	15	5340-01-265-6752	19207	10900688
60	16	4030-00-270-5436	96906	MS87006-3
60	17	5305-00-912-5113	96906	MS51096-59
60	18	5310-00-934-9751	96906	MS35650-302
60	19	5310-00-045-3296	96906	MS35338-43
60	20	5320-00-062-0669	96906	MS20600-MP6W4
60	21	5330-01-212-5233	19207	10944698-1
60	22	5320-01-215-5425	96906	MS24662-34
60	23	3040-01-203-5671	19207	8722181
60	24	5305-00-269-3234	96906	MS90727-58
60	25	5340-01-220-6292	19207	10944682
60	26	5305-00-912-5113	96906	MS51096-359
60	27	5340-01-031-4963	19207	8722202
60	28	5340-01-031-7021	19207	8722185
60	28	5340-01-035-4417	19207	10944680
60	29	5315-00-839-5821	96906	MS24665-351
60	30	5315-01-031-5197	19207	8722225
60	31	5340-01-203-5670	19207	8722178
61	1	2510-01-042-9692	19207	8729078
61	2	2510-01-087-3067	19207	8722281
61	3	2510-01-084-5987	19207	8722282
61	4	2510-01-022-2580	19207	7084794
61	5	5305-00-432-4172	96906	MS51861-37
61	6	2510-01-024-3618	19207	7084792
61	7		19207	7047102-XA
61	7		19207	8729078-XA
61	8	5315-01-105-3318	19207	10896789
61	9	5305-00-719-5342	96906	MS51963-34
61	10	5410-01-128-5529	19207	10896813

CROSS-REFERENCE INDEXES

FIG	ITEM	FIGURE AND ITEM NUMBER INDEX		PART NUMBER
		STOCK NUMBER	CAGEC	
61	11	5305-00-432-4203	96906	MS51861-47
61	12		19207	10934954-MF
61	13	5305-00-432-4477	96906	MS51862-27
61	14		70109	10896815
61	15		70109	10896814
62	1	2510-01-070-9499	19207	8729079
62	2	5305-00-883-0628	89346	111633
62	3	2510-01-022-2580	19207	7084794
62	4	2510-01-024-3618	19207	7084792
62	5		70109	10896816-1
62	6	5305-00-901-2135	96906	MS35493-52
62	7		70109	10896883
62	8	2510-00-809-8046	19207	10896799-1
62	9	5680-01-177-1525	19207	10896885-2
62	10		70109	10896881
62	11	5680-01-177-1526	19207	10896885-1
62	12	5305-00-432-4203	96906	MS51861-47
62	13	5410-01-128-5529	19207	10896813
62	14	5305-00-719-5342	96906	MS51963-34
62	15	5315-01-105-3318	19207	10896789
62	16	5315-01-152-9037	19207	10921656
62	17	5310-00-500-0390	19207	10921659
62	18	5340-00-492-1769	19207	10921660
62	19	5305-00-432-4172	96906	MS51861-37
62	20	2510-00-235-1888	19207	7047096
62	21		70109	10896815
62	22		70109	10896814
62	23	2510-01-024-3619	19207	7084793
63	1		19207	8722126
63	2		19207	8722125
63	3		19207	8722127
63	4	5306-00-685-7790	96906	MS35751-46
63	5	2590-01-210-3575	19207	8722226
63	6	5310-01-212-5228	19207	11625207
63	7	5310-00-984-3806	96906	MS51922-9
63	8	5305-00-052-7477	96906	MS24627-69
63	9		19207	8722227-XB
63	10	5510-00-222-1700	19207	8722128
63	11	5315-00-011-0141	96906	MS90710-26
64	1	5305-00-115-9526	96906	MS18154-58
64	2	5310-00-637-9541	96906	MS35338-46
64	3	5310-00-732-0558	96906	MS51967-8
64	4	2510-01-075-3289	19207	8739428
64	5	2540-01-069-8784	19207	8739429
64	6	2510-01-075-3290	19207	8739430
64	7	2540-01-054-9800	19207	8739425
64	8	5340-00-143-8861	96906	MS51930-1
64	9	5315-00-177-7809	19207	7979249
64	10		19220	5611-2R
64	11		19220	5611-3
64	12	5340-00-025-2109	19220	4872

CROSS-REFERENCE INDEXES

FIG	ITEM	FIGURE AND ITEM NUMBER INDEX		PART NUMBER
		STOCK NUMBER	CAGEC	
64	13		19220	4853-1
64	14		21450	104918
64	15		19220	5651A7
64	16		21450	102659
64	17	2540-01-189-0598	19220	5630-0AX
64	18	2510-01-152-4716	19207	7979281
64	19	5310-00-407-9566	96906	MS35338-45
64	20	5310-00-891-1709	96906	MS35691-9
64	21	5315-01-161-5419	19207	7979437
64	22		19207	7979216
65	1		19207	11625136-4
65	2	5310-00-959-1488	96906	MS51922-21
65	3	5310-00-080-6004	96906	MS27183-14
65	4	5305-00-269-3235	96906	MS90727-59
65	5	2540-01-089-9175	19207	8739425-1
65	6		19207	11625136-3
65	7	5310-00-225-6408	96906	MS51922-53
65	8	5310-00-823-8803	96906	MS27183-21
65	9	5305-00-726-2543	96906	MS90727-160
65	10		19207	11625134-1
65	11	5310-00-080-6004	96906	MS27183-14
65	12	5310-00-637-9541	96906	MS35338-46
65	13	5305-00-115-9526	96906	MS18154-58
65	14		19207	11625199
65	15		19207	11625134-2
66	1	2510-00-074-2746	19207	8739366
66	2	2510-00-074-2755	19207	8739371
66	3	2510-00-926-3849	19207	8739336
66	4	2510-00-078-9779	19207	8739373
66	5	2510-00-074-2752	19207	8739368
66	6	2510-00-074-2762	19207	8739374
66	7	2510-00-074-2756	19207	8739372
66	8	2510-00-074-2753	19207	8739369
66	9	2510-00-074-2747	19207	8739367
66	10	2510-00-074-2744	19207	8739364
66	11	2510-00-074-2763	19207	8739375
66	12	2510-00-074-2745	19207	8739365
66	13	2510-00-074-2754	19207	8739370
67	1	5306-00-685-7790	96906	MS35751-46
67	2	5310-00-407-9566	96906	MS35338-45
67	3	5310-00-880-7744	96906	MS51967-5
67	4	3040-01-070-9498	19207	8739312
67	5	3040-01-070-9498	19207	8739311
67	6	5306-01-075-8519	96906	MS90725-36
67	7	5306-00-012-0231	96906	MS35751-44
67	8	5306-00-226-4828	96906	MS90728-35
67	9	2510-01-252-5442	19207	8739316
67	10	5315-00-177-7809	19207	7979249
67	11		19207	MM-L-736-XX
67	12	5340-00-344-8639	19207	7979048
67	13	5340-00-344-8640	19207	7979047

CROSS-REFERENCE INDEXES

FIG	ITEM	FIGURE AND ITEM NUMBER INDEX		PART NUMBER
		STOCK NUMBER	CAGEC	
68	1	5325-00-231-6586	96906	MS20230BS4
68	2	5310-00-761-6882	96906	MS51967-2
68	3	9905-00-205-2795	96906	MS35387-1
68	4	5310-00-582-5965	96906	MS35338-44
68	5	5305-00-988-1725	96906	MS35206-281
68	6	9905-00-202-3639	96906	MS35387-2
69	1	2540-01-210-9716	19207	10944697
69	1	5340-00-854-4448	19207	8713392
69	2	5320-01-230-9903	96906	MS24661-215
69	3	2510-01-210-9655	19207	10944706
69	4	9905-00-205-2795	96906	MS35387-1
69	5	5305-00-052-6920	96906	MS24629-56
69	6	9905-00-202-3639	96906	MS35387-2
70	1	5320-00-365-0117	96906	MS24662-221
70	2	5320-00-903-7293	96906	MS24662-223
70	3	9905-00-318-1002	19207	7979283
70	3	9905-00-851-2824	19207	8722201
70	3	9905-00-851-2824	19207	8722201
70	3	9905-00-851-2825	19207	8722200
70	3	9905-00-905-6383	19207	10944742
70	3	9905-00-905-6384	19207	10944660
70	3	9905-01-075-3324	19207	10922088
70	3	9905-01-252-5432	19207	10935131
70	4	9905-01-075-3325	19207	10922091
70	4	9905-01-075-3326	19207	10944659
70	5	5320-01-048-6148	96906	MS24662-224
70	6	9905-00-999-7369	96906	MS53007-2
70	7	9905-00-999-7370	96906	MS53007-1
70	8	9905-00-685-6540	40342	N10790C

By Order of the Secretary of the Army:

GORDON R. SULLIVAN
General, United States Army
Chief of Staff

Official:

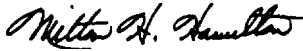

MILTON H. HAMILTON
Administrative Assistant to the
Secretary of the Army

04901

Distribution:

To be distributed in accordance with DA Form 12-39-E, Block 0705, requirements for
TM 9-2330-207-24P.

RECOMMENDED CHANGES TO EQUIPMENT TECHNICAL PUBLICATIONS



THEN... JOT DOWN THE DOPE ABOUT IT ON THIS FORM. CAREFULLY TEAR IT OUT, FOLD IT AND DROP IT IN THE MAIL!

SOMETHING WRONG WITH THIS PUBLICATION?

FROM: (PRINT YOUR UNIT'S COMPLETE ADDRESS)

COB 1ST BN 2ND BDE
Ft. Hood, TX. 76544

DATE SENT 10, October 1994

PUBLICATION NUMBER
TM 9-2330-207-24P

PUBLICATION DATE
26 May 1993

PUBLICATION TITLE Unit, DS/GS RPSTL for Stake, Cargo Van, and Supply Van Semitrailers: 12-Ton, 4-Wheel

BE EXACT... PIN-POINT WHERE IT IS

PAGE NO	PARA-GRAPH	FIGURE NO	TABLE NO
10-1		4	10

IN THIS SPACE TELL WHAT IS WRONG AND WHAT SHOULD BE DONE ABOUT IT:

Item 5 is pointing at wrong object.
Item 2, when ordering from parts list, this item does not come as a flat washer.
Please give the correct P/N for this flat washer.

SAMPLE

PRINTED NAME, GRADE OR TITLE, AND TELEPHONE NUMBER

John Doe Sp4 632-0639

SIGN HERE

John Doe

FILL IN YOUR
UNIT'S ADDRESS

FOLD BACK

DEPARTMENT OF THE ARMY

COB 1ST BN 2ND BDE

Ft. Hood, TX 76544

TEAR ALONG PERFORATED LINE

Commander
US Army Tank-Automotive Command
ATTN: AMSTA-MB
Warren, Michigan 48397-5000

SAMPLE

FILL IN YOUR
UNIT'S ADDRESS

FOLD BACK

DEPARTMENT OF THE ARMY

TEAR ALONG PERFORATED LINE

Commander
US Army Tank-Automotive Command
ATTN: AMSTA-MB
Warren, Michigan 48397-5000

FILL IN YOUR
UNIT'S ADDRESS

FOLD BACK

DEPARTMENT OF THE ARMY

TEAR ALONG PERFORATED LINE

Commander
US Army Tank-Automotive Command
ATTN: AMSTA-MB
Warren, Michigan 48397-5000

RECOMMENDED CHANGES TO EQUIPMENT TECHNICAL PUBLICATIONS



THEN... JOT DOWN THE DOPE ABOUT IT ON THIS FORM. CAREFULLY TEAR IT OUT. FOLD IT AND DROP IT IN THE MAIL!

SOMETHING WRONG WITH THIS PUBLICATION?

FROM: (PRINT YOUR UNIT'S COMPLETE ADDRESS)

DATE SENT

PUBLICATION NUMBER

TM 9-2330-207-24P

PUBLICATION DATE

26 May 1993

PUBLICATION TITLE Unit, DS/GS RPSTL for Stake, Cargo Van, and Supply Van Semitrailers: 12-Ton, 4-Wheel

BE EXACT. PIN-POINT WHERE IT IS

PAGE NO	PARA-GRAPH	FIGURE NO	TABLE NO

IN THIS SPACE TELL WHAT IS WRONG AND WHAT SHOULD BE DONE ABOUT IT:

PRINTED NAME, GRADE OR TITLE, AND TELEPHONE NUMBER

SIGN HERE:

FILL IN YOUR
UNIT'S ADDRESS

FOLD BACK

DEPARTMENT OF THE ARMY

TEAR ALONG PERFORATED LINE

Commander
US Army Tank-Automotive Command
ATTN: AMSTA-MB
Warren, Michigan 48397-5000

